

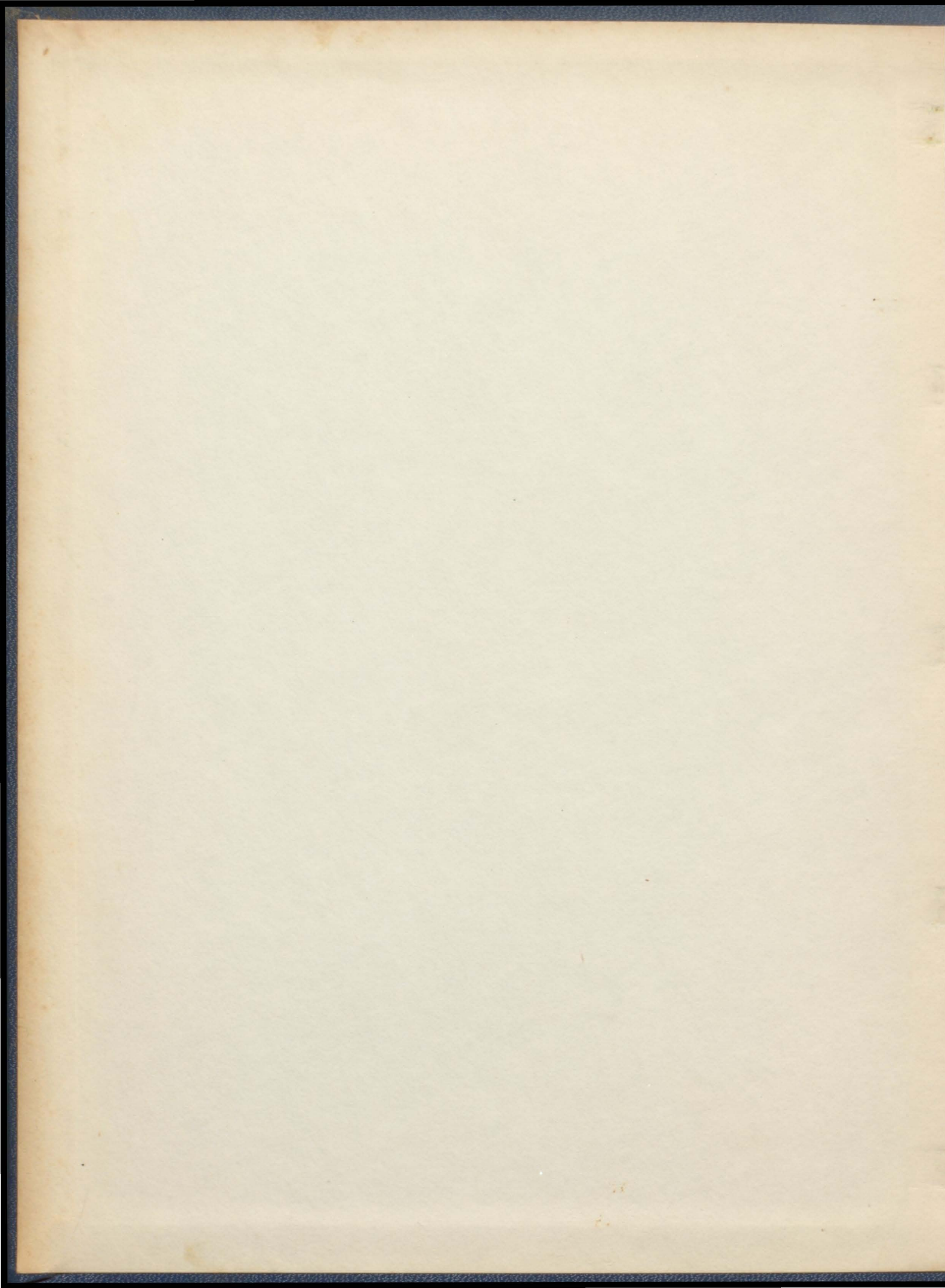

# The Elk

1951





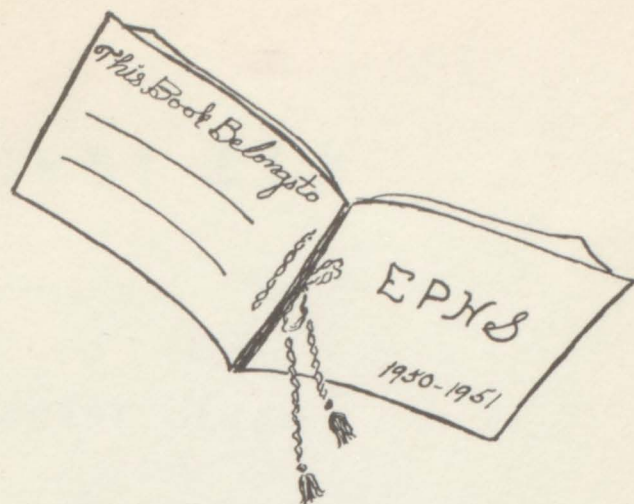

Hil



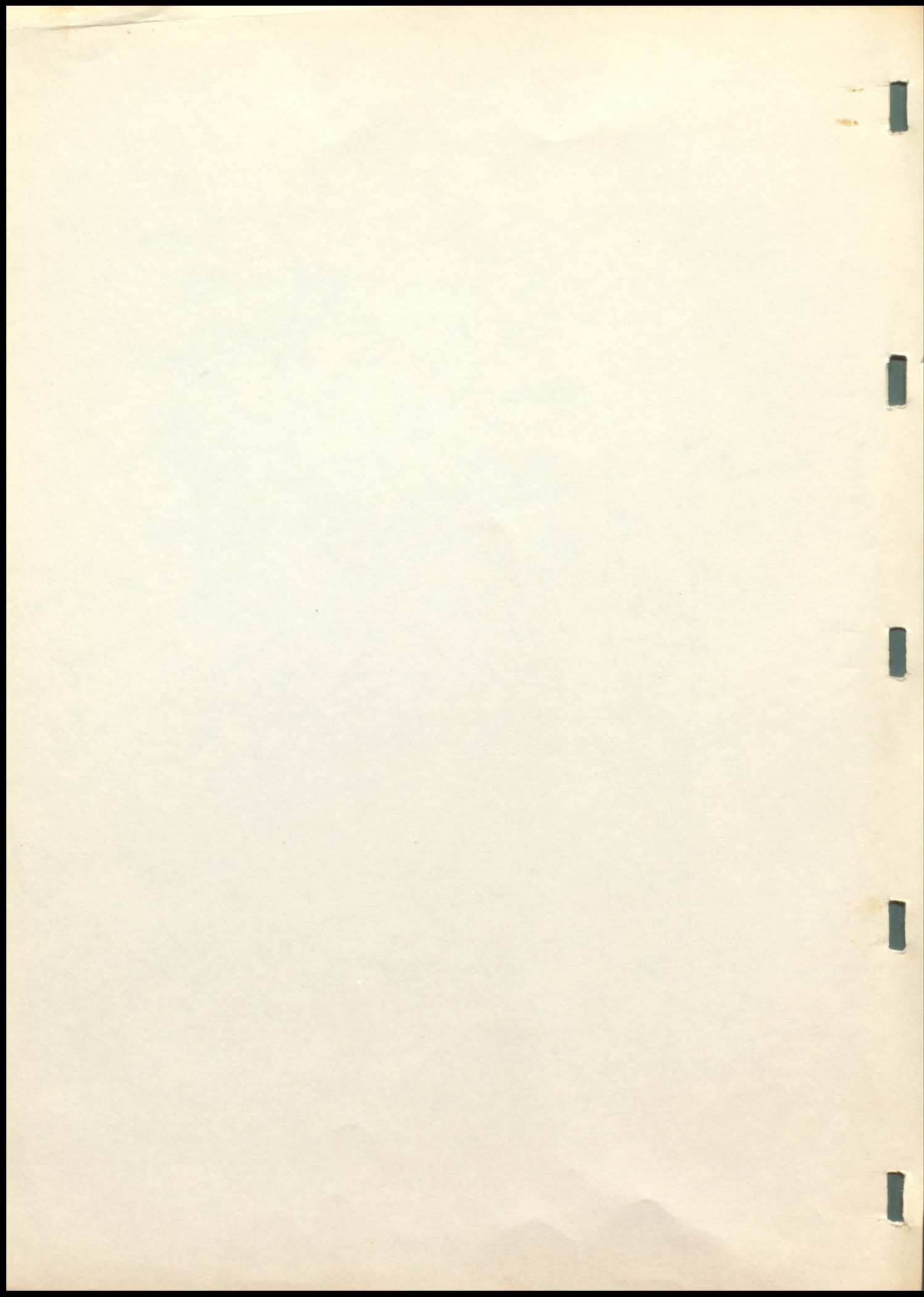



# THE 1951 ELK

Published By

*The Senior Class*

OF

ELK POINT HIGH SCHOOL

ELK POINT, SOUTH DAKOTA

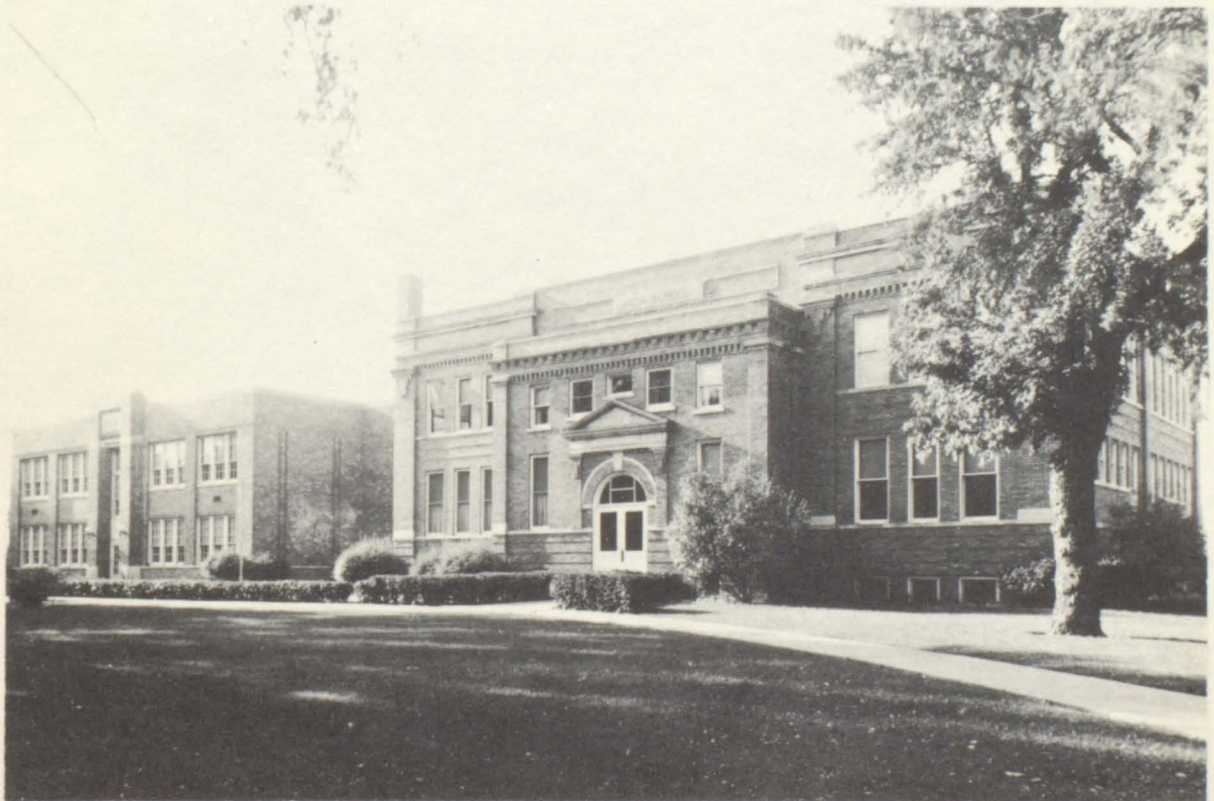



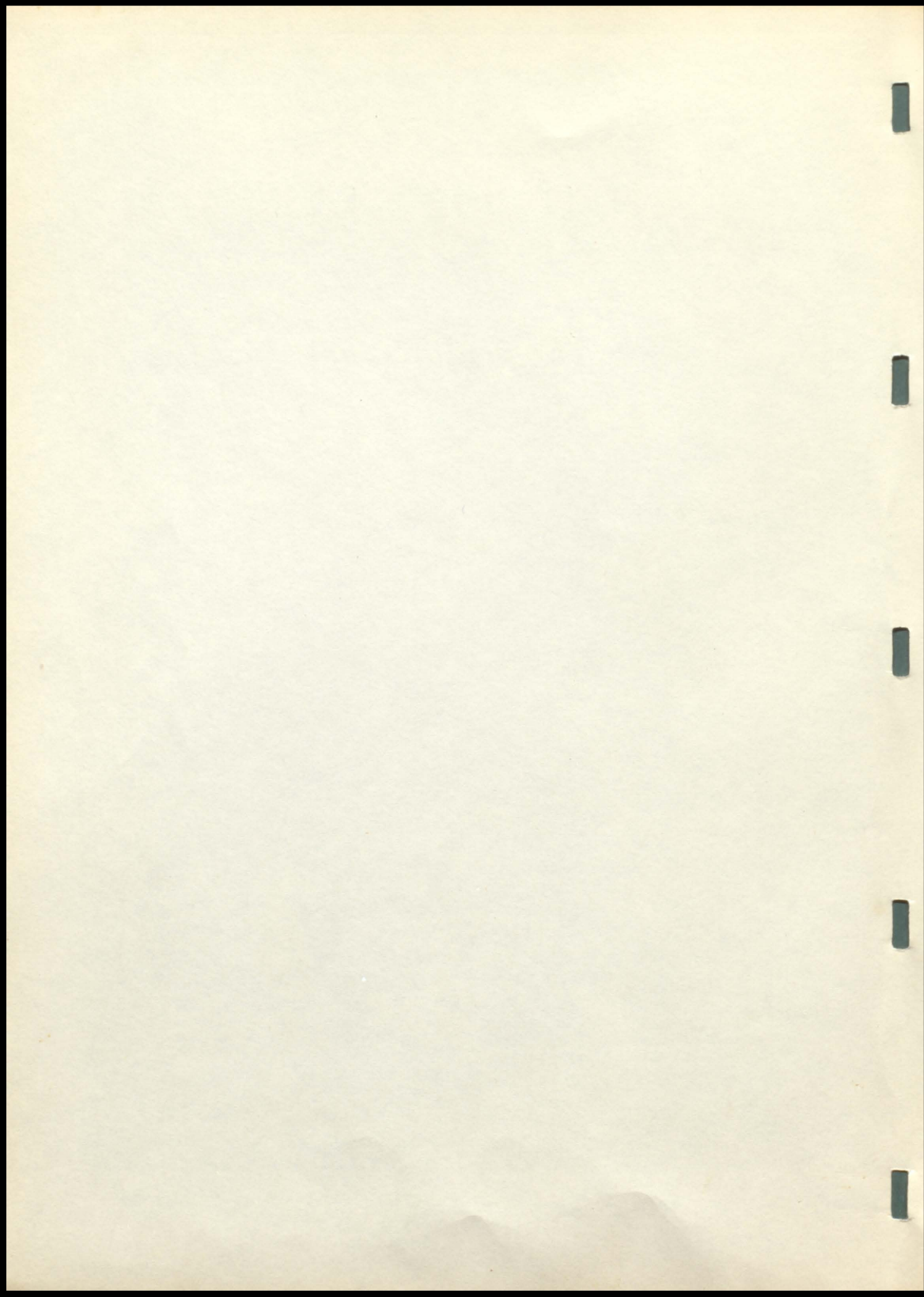



## Foreword

As we are leaving Elk Point High, we, the seniors of 1951, would like to leave this memory book to the students who will follow us and fill our places in the years just ahead of us. We hope you will consider it a true report of the year's activities. As you thumb through its pages, we trust it will recall cherished memories, and will bring back the thrill of many happy school days of the year.

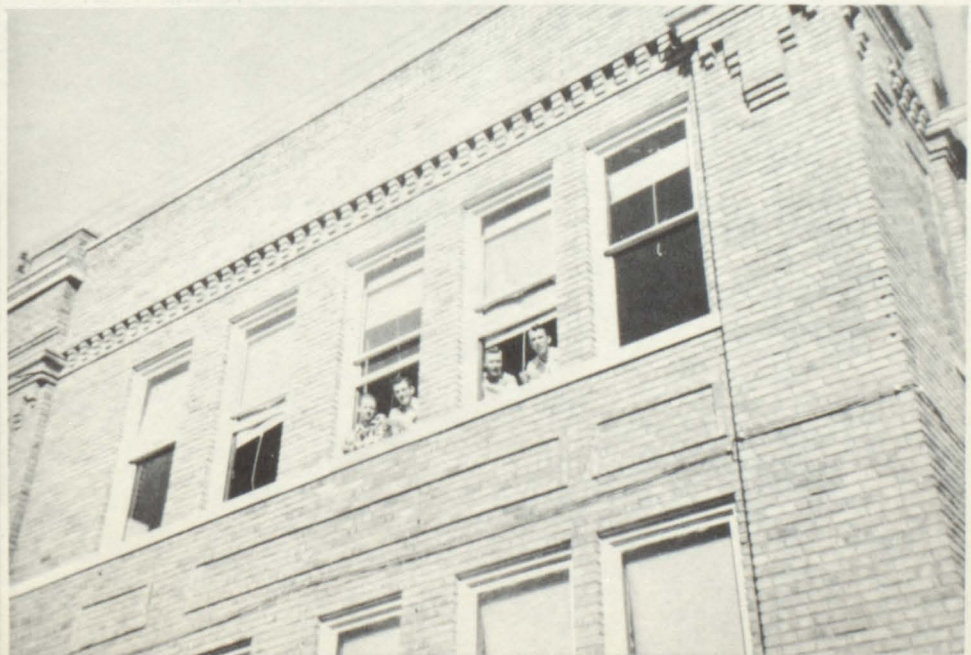



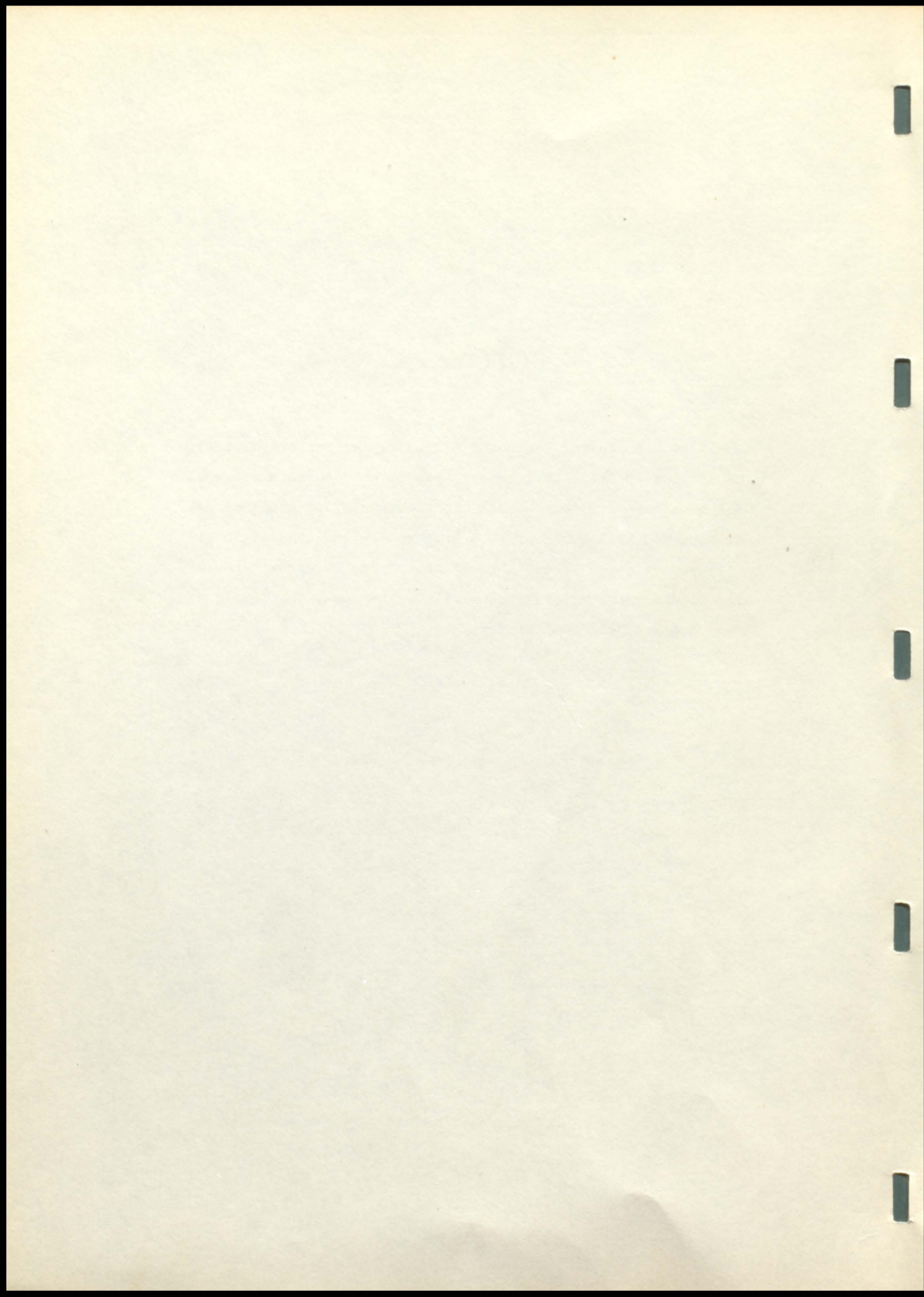



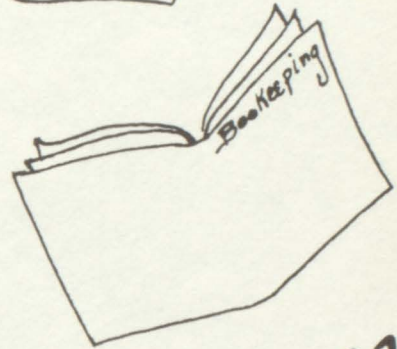
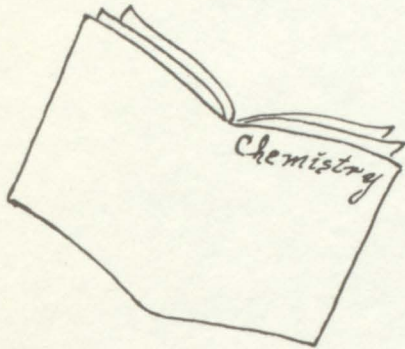
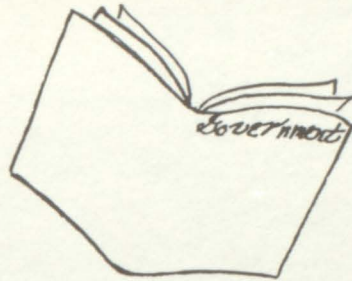

# Administration

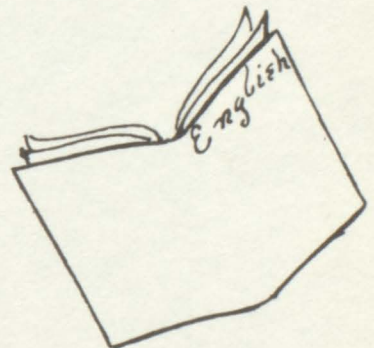
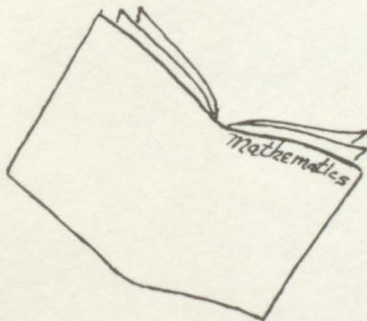

H/L

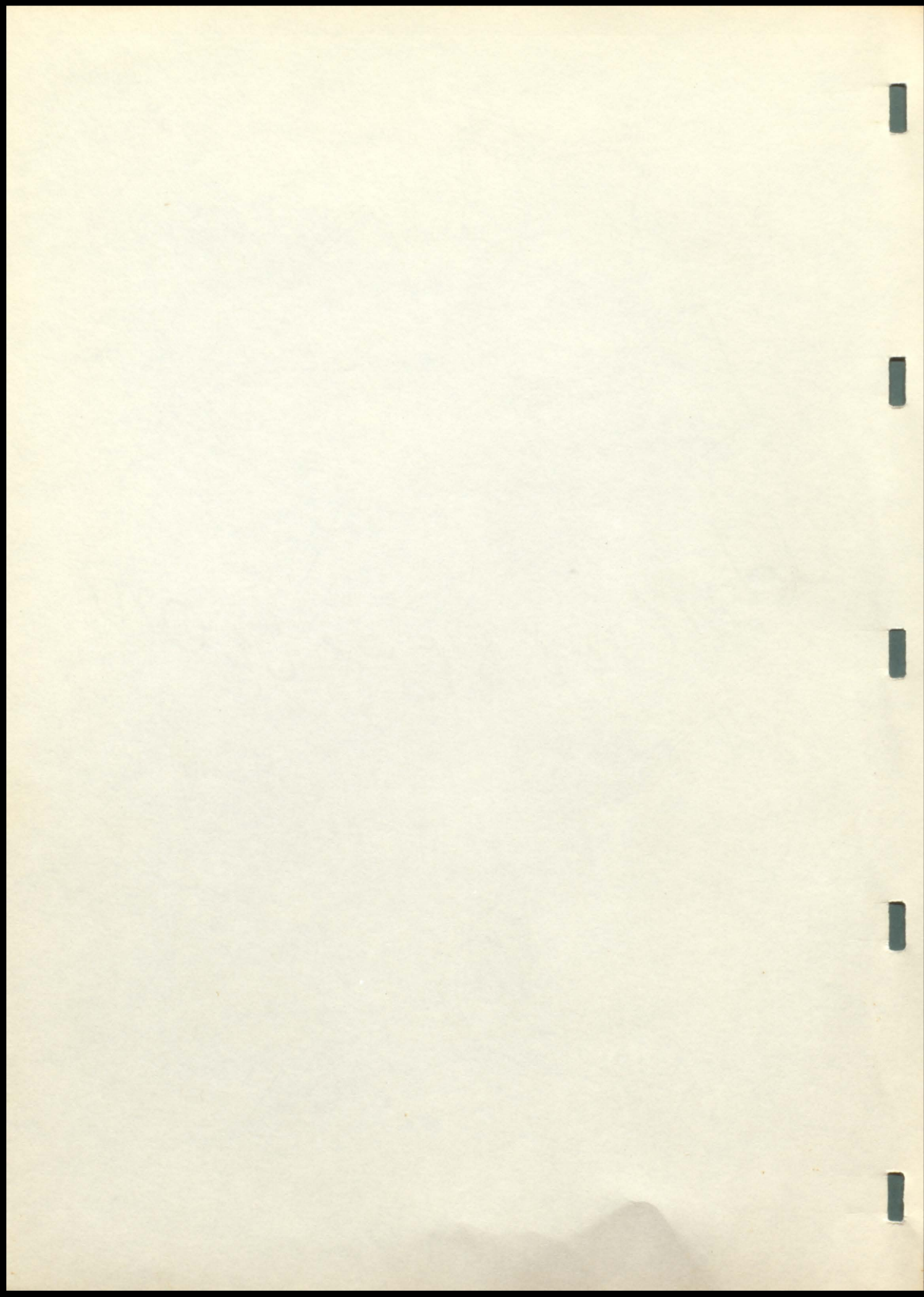



## SUPERINTENDENT



G. T. WILLIAMS

## SCHOOL BOARD



(Left to right) Mr. Allen Parsons, Mr. George Fennel,  
Mr. Art Jacobson, Supt. G. T. Williams, Mr. L. E. Van Bockern, President

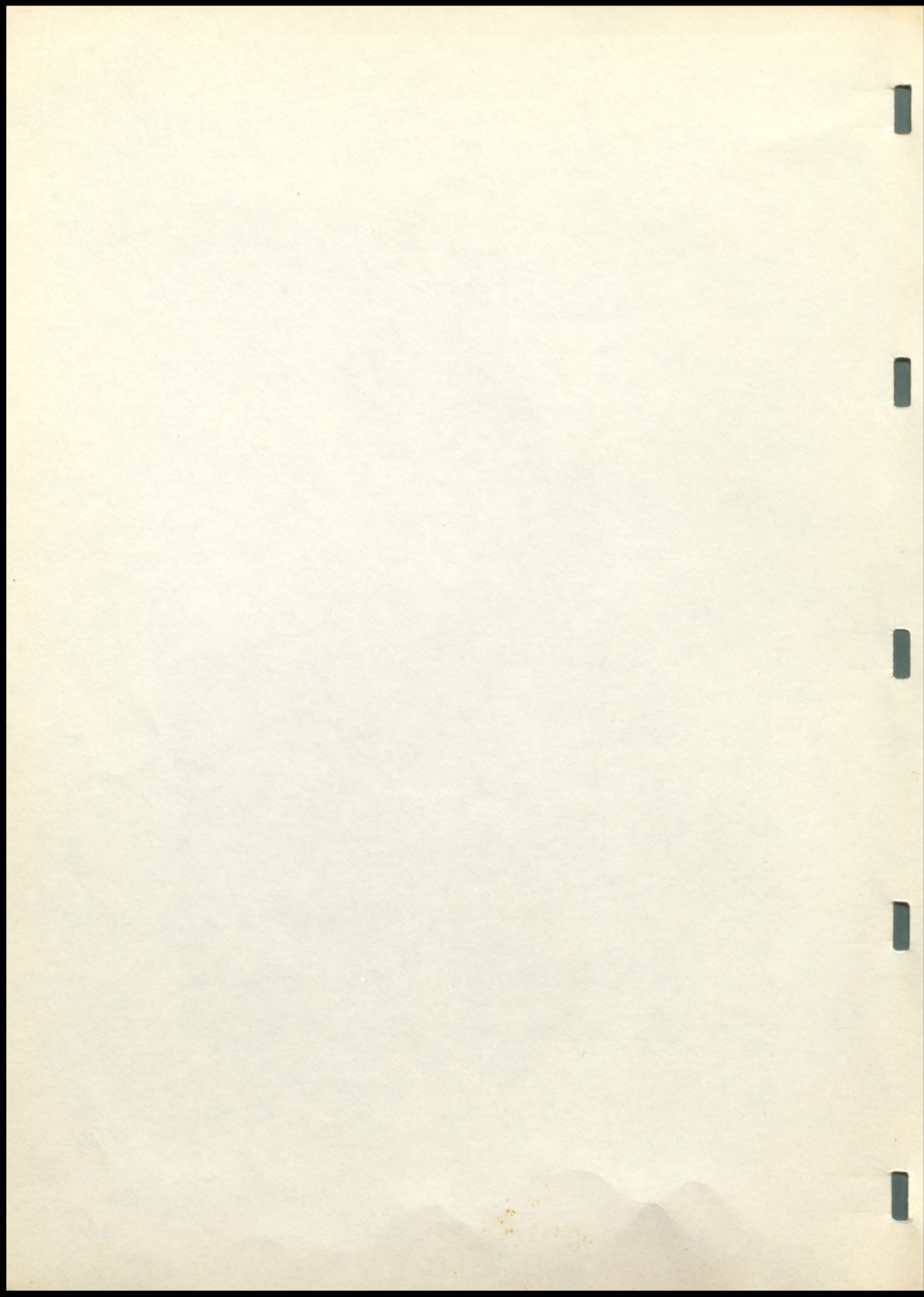



# Faculty



STANDING:  
(Left to right)

Charles Voss	--Coach and Mathematics
Arthur Tonn	--Ag. I, II, III, F.F.A.
Glenn Johnson	--Vocal Music and Band
Donald Jacoby	--World History, American Government, Psychology, Shop I-II, Asst. Coach

SEATED:

James Stewart	--Science, Activity Ticket Manager
Susan Tschetter	--Commercial, Elk Advisor, Library
Mrs. Elizabeth Bristow	--English, Declam Coach, Class Plays
George T. Williams	--Superintendent
Mrs. Roberta Stockton	--Home Economics and American History
Phyllis Judge	--English I, Spanish I, Journalism, Pointer Advisor



Cora-Mae Ekren  
Office Secretary

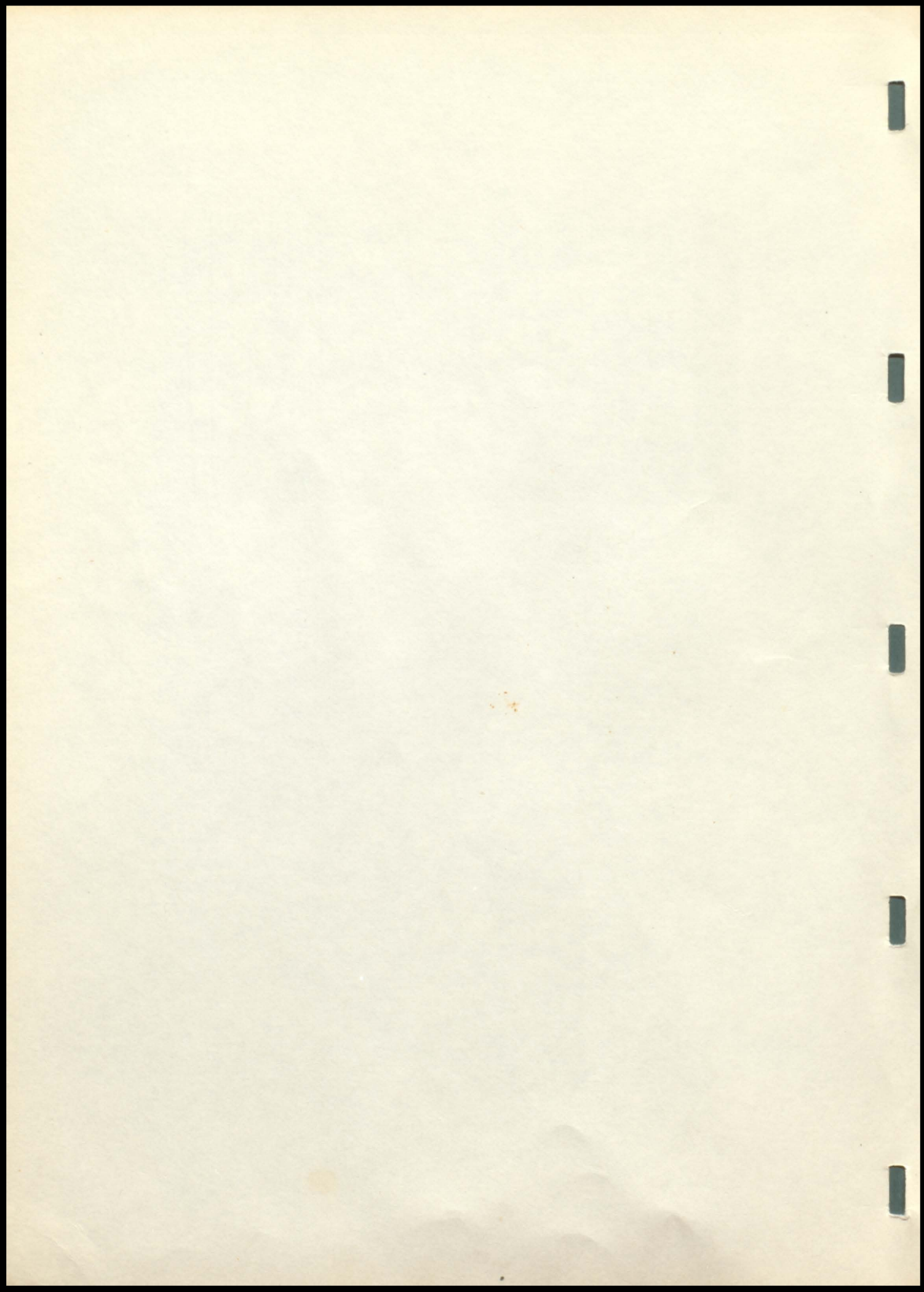



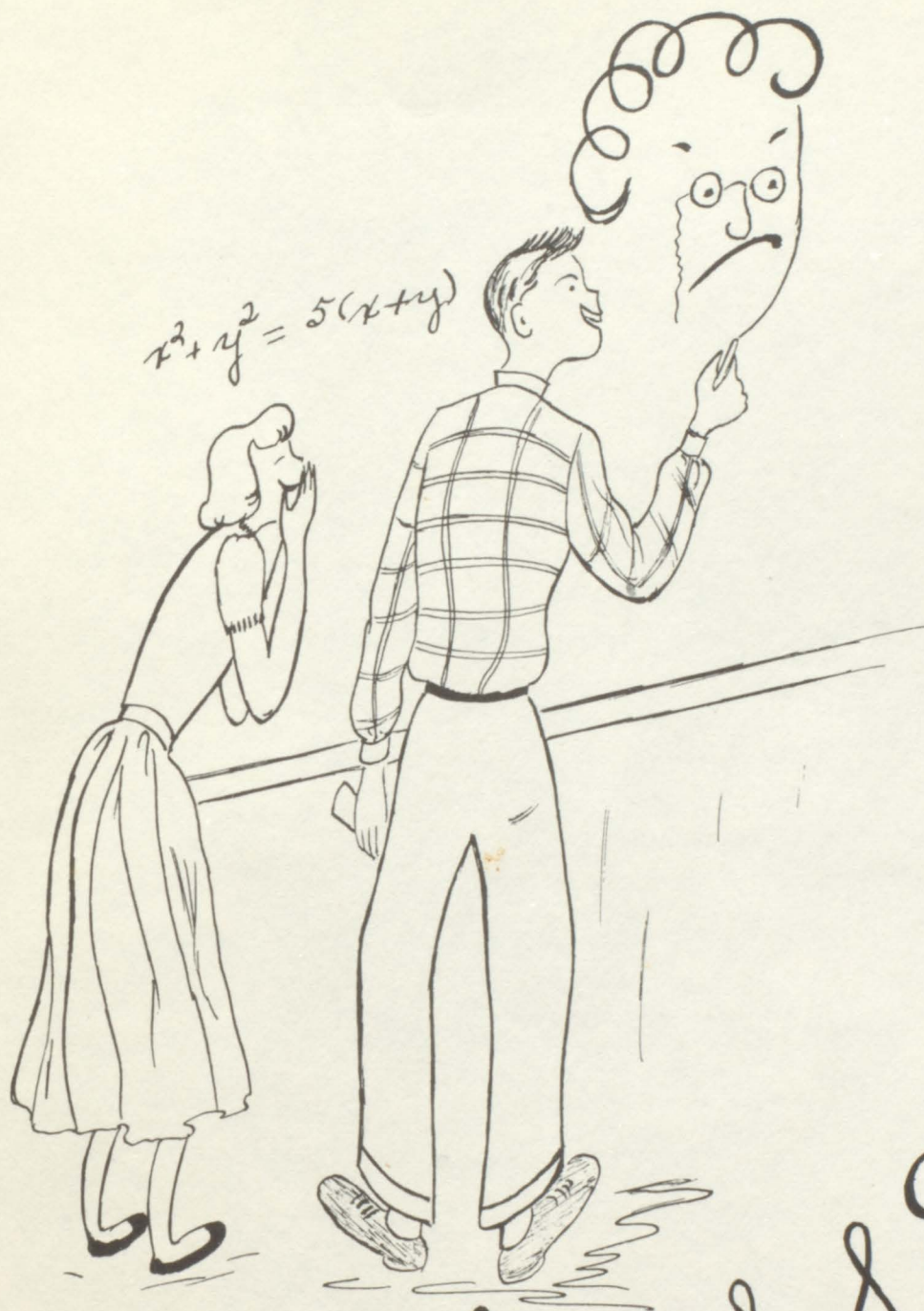

Classed D

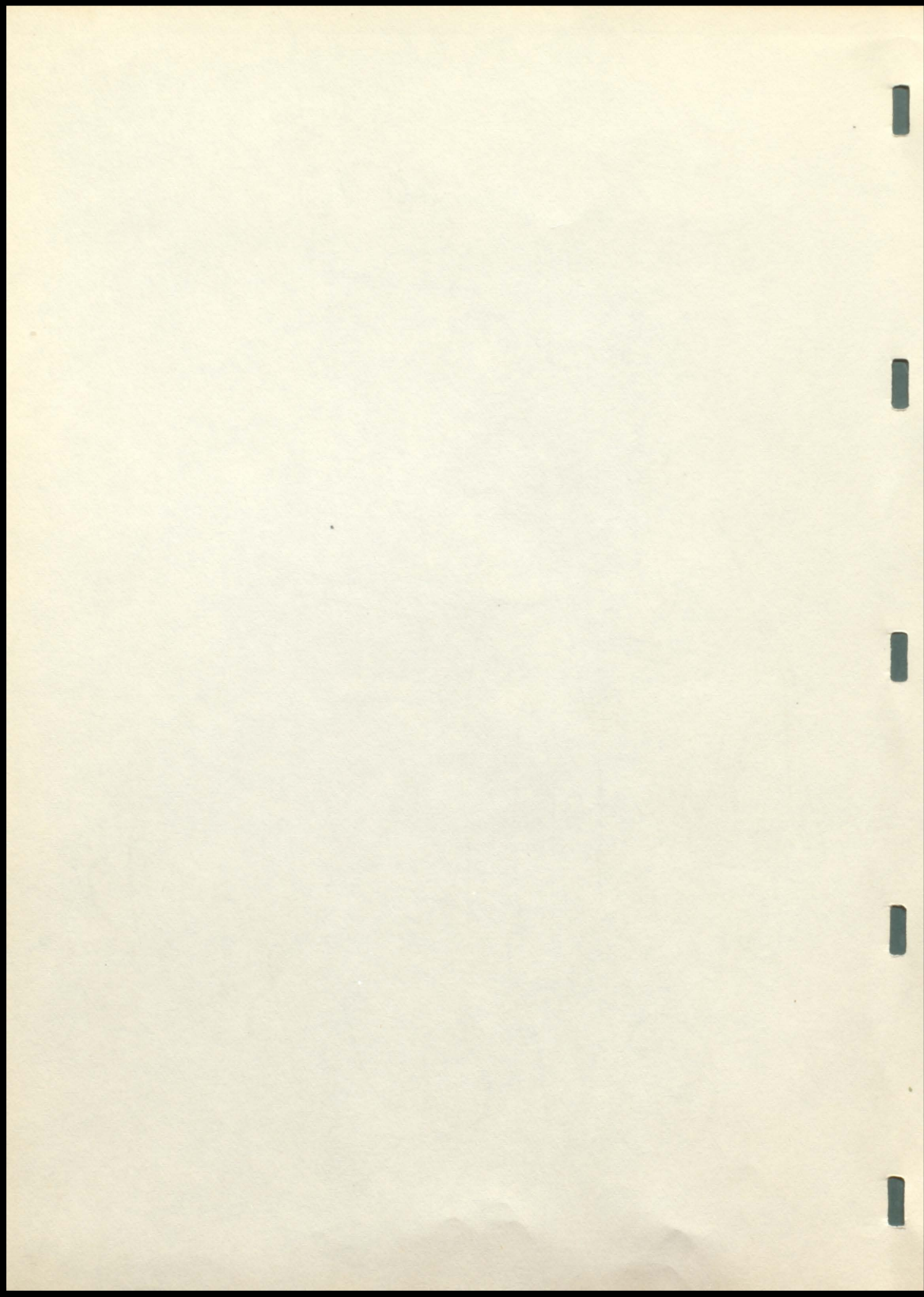



# SENIORS

BYRON BECK

"Bright----Why Mars is  
just a candle."

Boys' Glee Club 1234  
Mixed Chorus 1234  
Band 1234  
Student Council 3  
Class Officer 13  
Basketball 1234  
Letter Club 1234  
Junior Play 3  
Football 1234



MARY VIRGINIA CHAUSSEE

"It's better to blush  
than to grow pale."

Girls' Glee Club 1234  
Mixed Chorus 1234  
Band 1234  
Student Council 1  
Class Officer 12  
Annual Staff 34  
Declam 1  
Cheerleader 4  
G.A.A. 1234  
Attendant 234  
Brass Sextet 1234  
Pep Club 4  
Pointer 3  
Solos: Piano 234  
Instrumental 234



J. JUNIOR EIDEM

"Please ladies, you're  
just wasting your time  
----I think!"

Basketball 13  
Class Officer 4  
Track 2  
F.F.A. 4  
Junior Play 3



PATRICIA CHICOINE

"Change me, change me,  
oh time in thy flight,  
--Make me a lover just  
for tonight."

Girls' Glee Club 1234  
Mixed Chorus 1234  
Band 1  
Declam 1234  
G.A.A. 1  
Junior Play 3  
F.H.A. 2  
Mixed Octet 12  
Girls' Trio 2  
Mixed Quartet 34  
Sextet 34  
Vocal Solo 1234

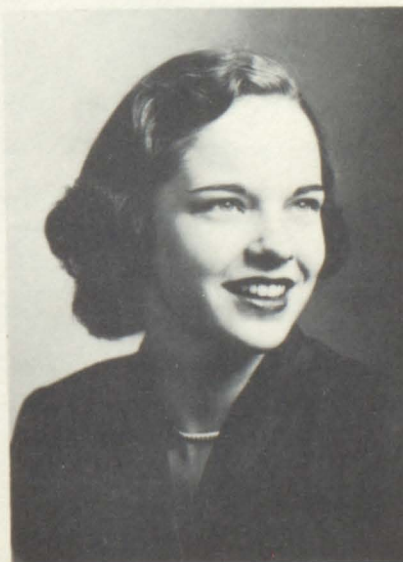

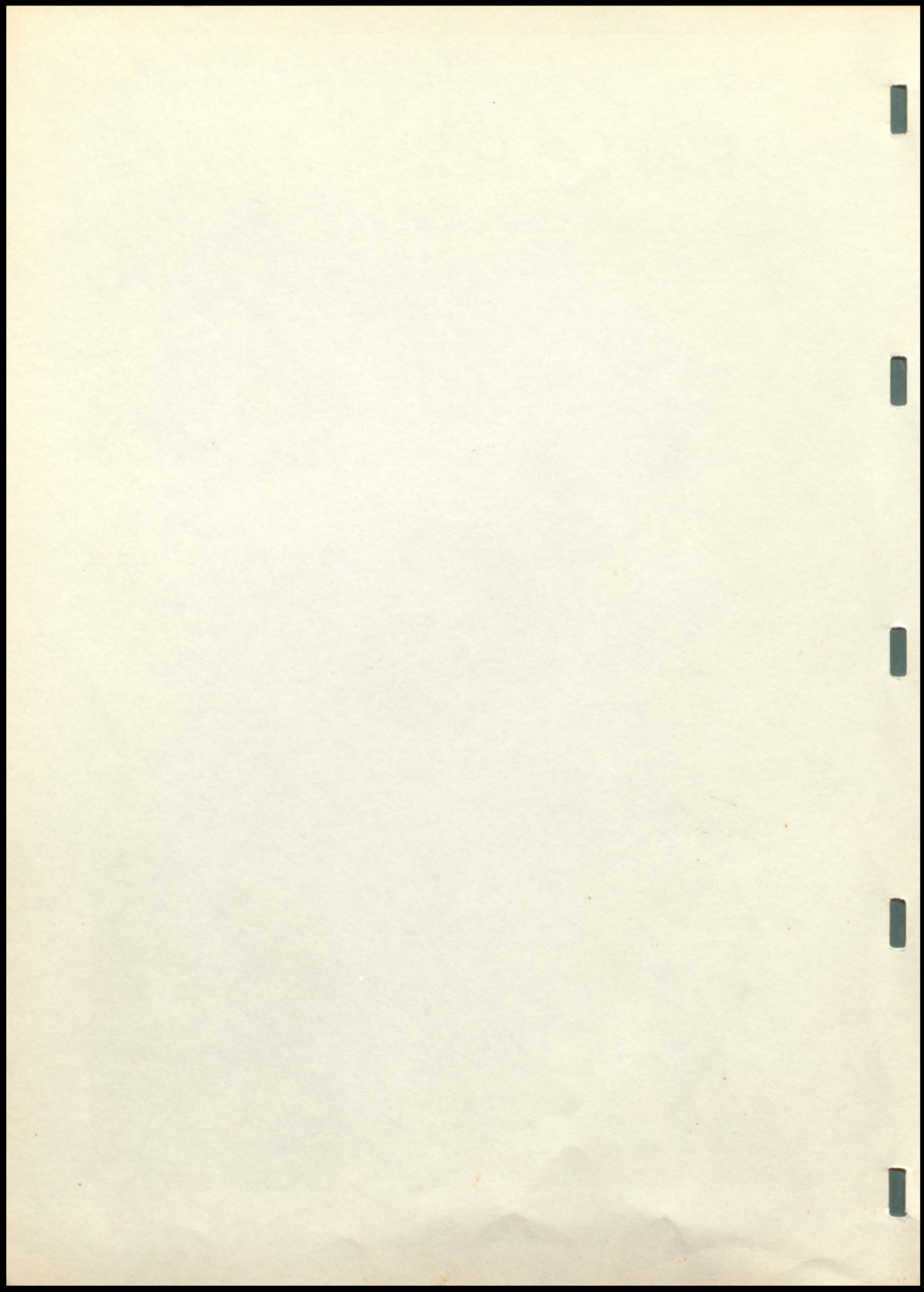





SHIRLEY ERICSON

"What is worth having  
is worth going after."

Girls' Glee Club 1234  
Mixed Chorus 1234  
Junior Play 3  
Annual Staff 4  
Cheerleader 3  
Declam 1234  
Vocal Ensembles 234  
G.A.A. 1234

BONNIE HANSON

"Her ways are silent,  
but silence is elo-  
quent."

Girls' Glee Club 1234  
Declam 1234  
F.H.A. 123  
Pointer Staff 4



BONNIE GIRARD

"Pretty as a picture--  
nice frame, too."

Cheerleader 34  
G.A.A. 1234  
Mixed Chorus 34  
Attendant 3  
Girls' Glee Club 4  
Junior Play 3



WILDA HAASE

"Her life is like the  
moon, there's a man in  
it."

Girls' Glee Club 1234  
Mixed Chorus 1234  
Declam 1  
G.A.A. 1234  
Junior Play 3  
Pointer Staff 4

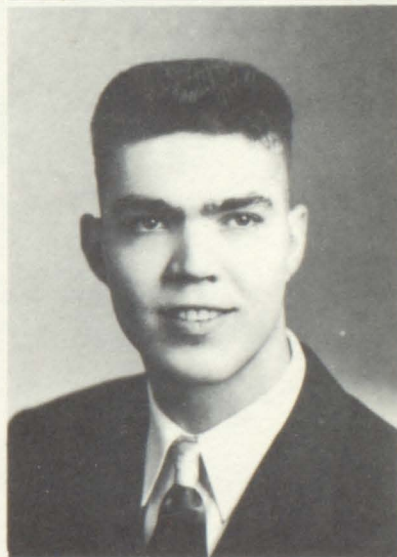

KENNETH JAMES

"He isn't lazy; he is  
just more nonchalant  
than others."

Basketball 23  
Football 34  
Letter Club 34  
F.F.A. 4  
Junior Play 3



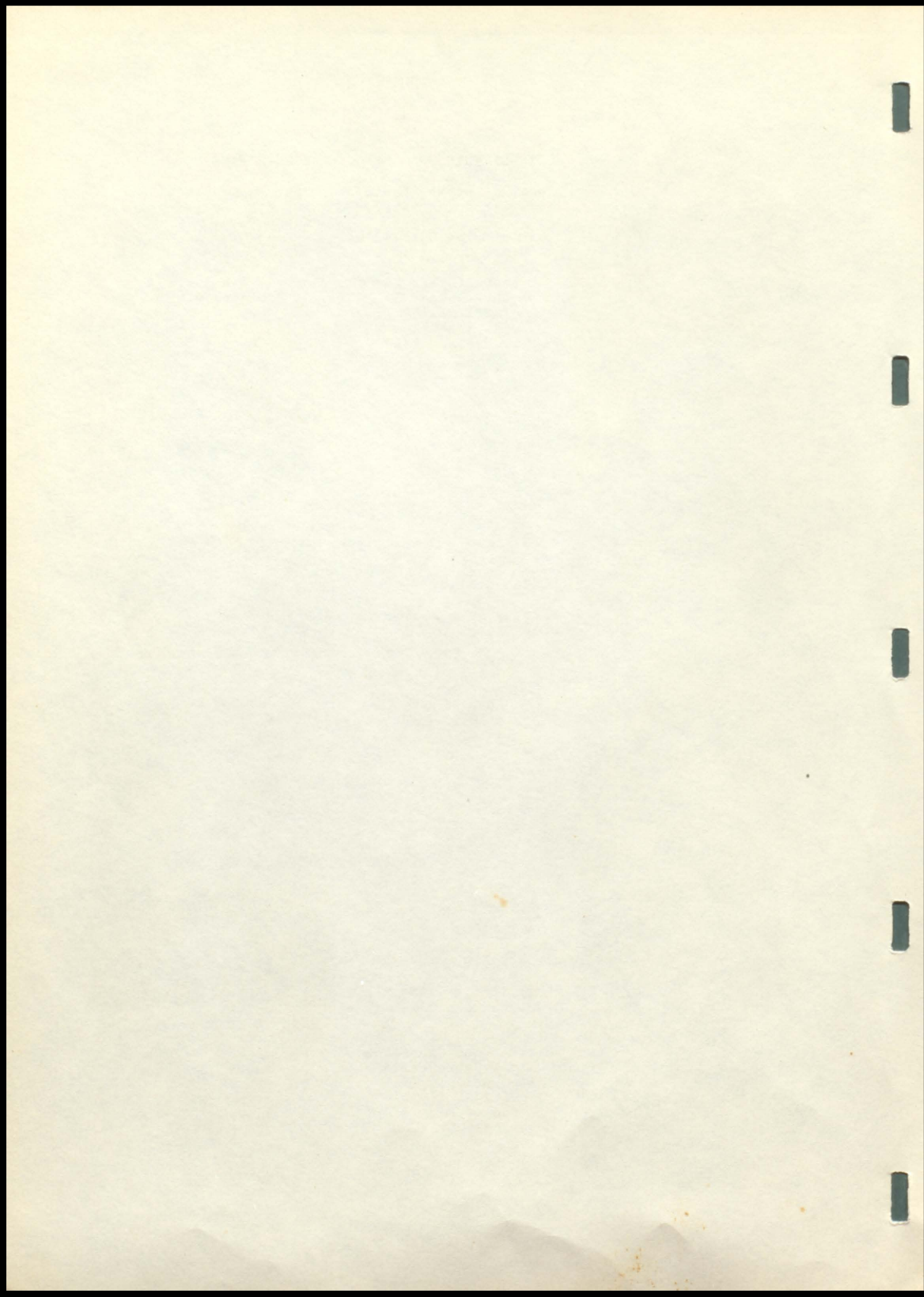



RONALD MASSEY

"I'm a happy-go-lucky  
good fellow."

F. F. A. 4



JAMES OLSON

"Six feet tall; however,  
that's not all!"

Basketball 4  
Track 34  
Letter Club 4  
Entered from Gayville  
in Junior year

JOHN L. KOPLIN

"If I'm studying when  
you come in, wake me."

Student Council 14  
Basketball 1234  
Track 12  
Annual Staff 4  
Football 234  
King 4  
Letter Club 234  
Class Officer 1  
Junior Play 3

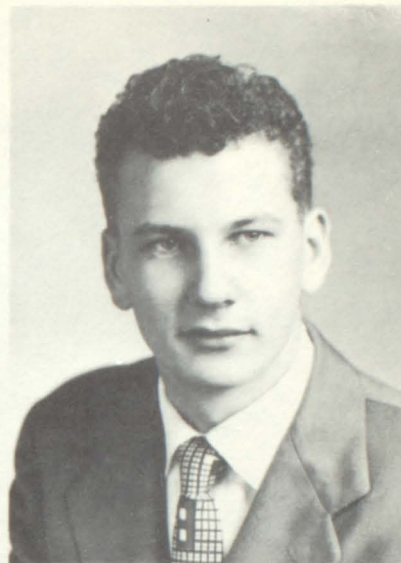

HELEN LARSEN

"Who said men should  
rule?"

Girls' Glee Club 1234  
Mixed Chorus 1234  
Class Officer 2  
Student Council 23  
Attendant 1  
Annual Staff 4  
Cheerleader 34  
Pep Club 4  
Girls' Sextet 234



SHIRLEY LIVINGSTON

"She has her own ideas  
about certain things."

Girls' Glee Club 1234  
Mixed Chorus 1234  
Declam 134  
Attendant 4  
Annual Staff 4  
G.A.A. 1234



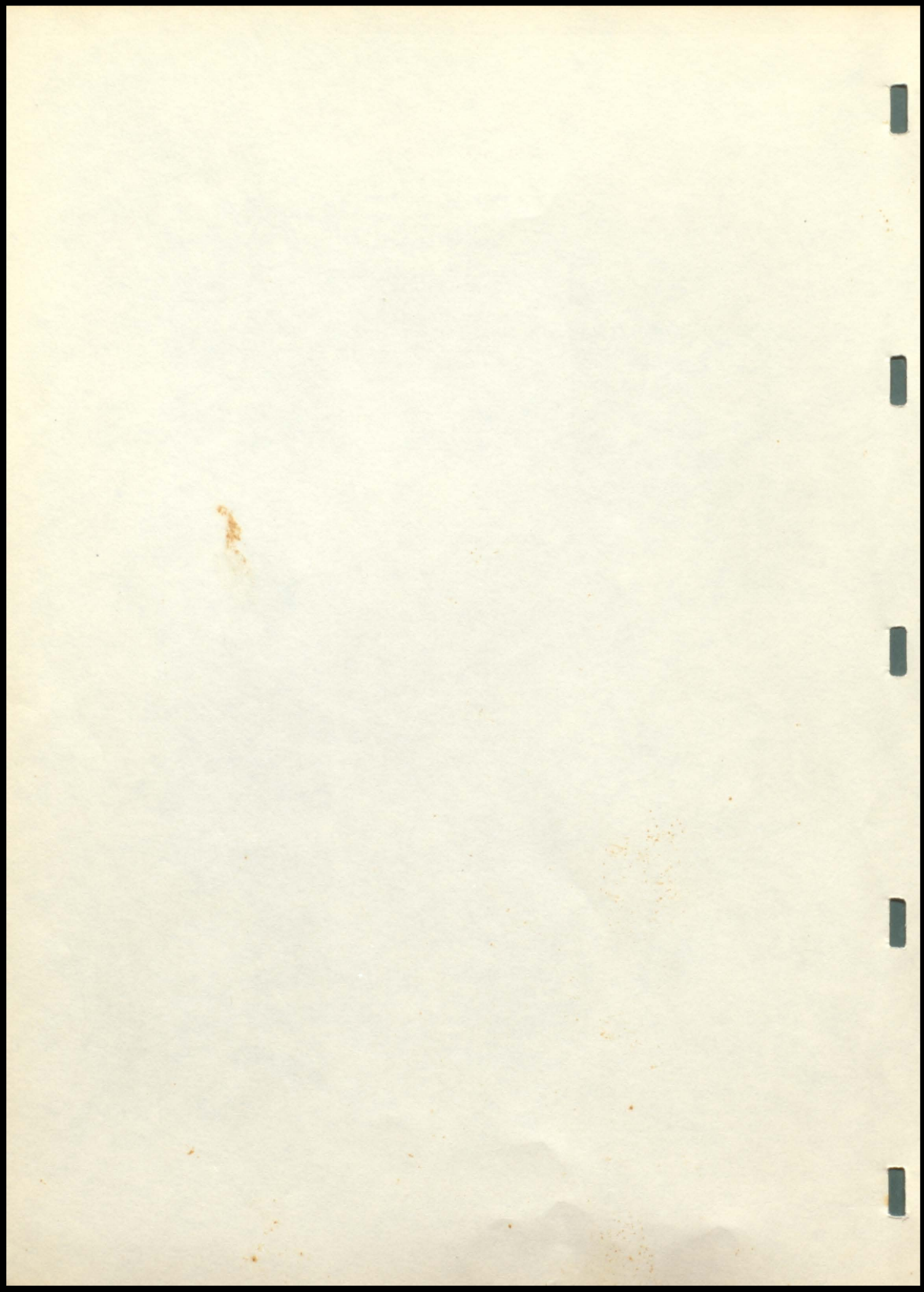





DOROTHY PETER

"I talk, I laugh, I live; my life's complete."

Girls' Glee Club 1234  
Mixed Chorus 1234  
Band 1234  
Declam 4  
Clarinet Quartet 34



RITA RHOTEN

"Opportunity knocks for a man, but a woman gets a ring."

Girls' Glee Club 1234  
Mixed Chorus 4  
Annual Staff 4  
G.A.A. 34  
Library 4  
Pointer Staff 4  
Entered from Burbank in Junior year

DONALD SCOTT

"What's a woman more or less in my young life?"

Boys' Glee Club 1234  
Mixed Chorus 124  
Football 234  
Letter Club 234  
Class Officer 3  
Annual Staff 34  
Junior Play 3  
Basketball 1234  
Student Council 4



JAMES SHOOP

"I take life easy and I'll live until I die."

Boys' Glee Club 1234  
Mixed Chorus 1234  
Band 1234  
Annual Staff 3  
Football 34  
Junior Play 3  
Letter Club 34  
Class Officer 3  
Boys' Octet 34  
Pointer Staff 4

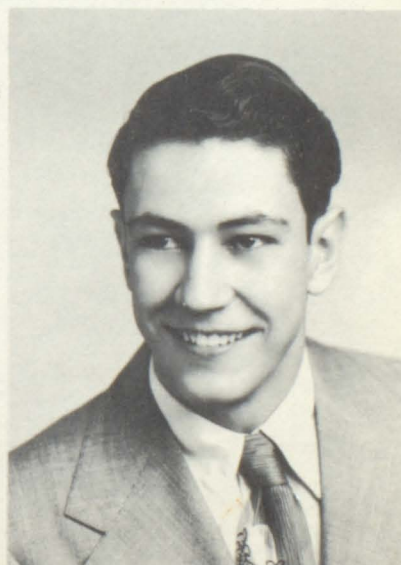

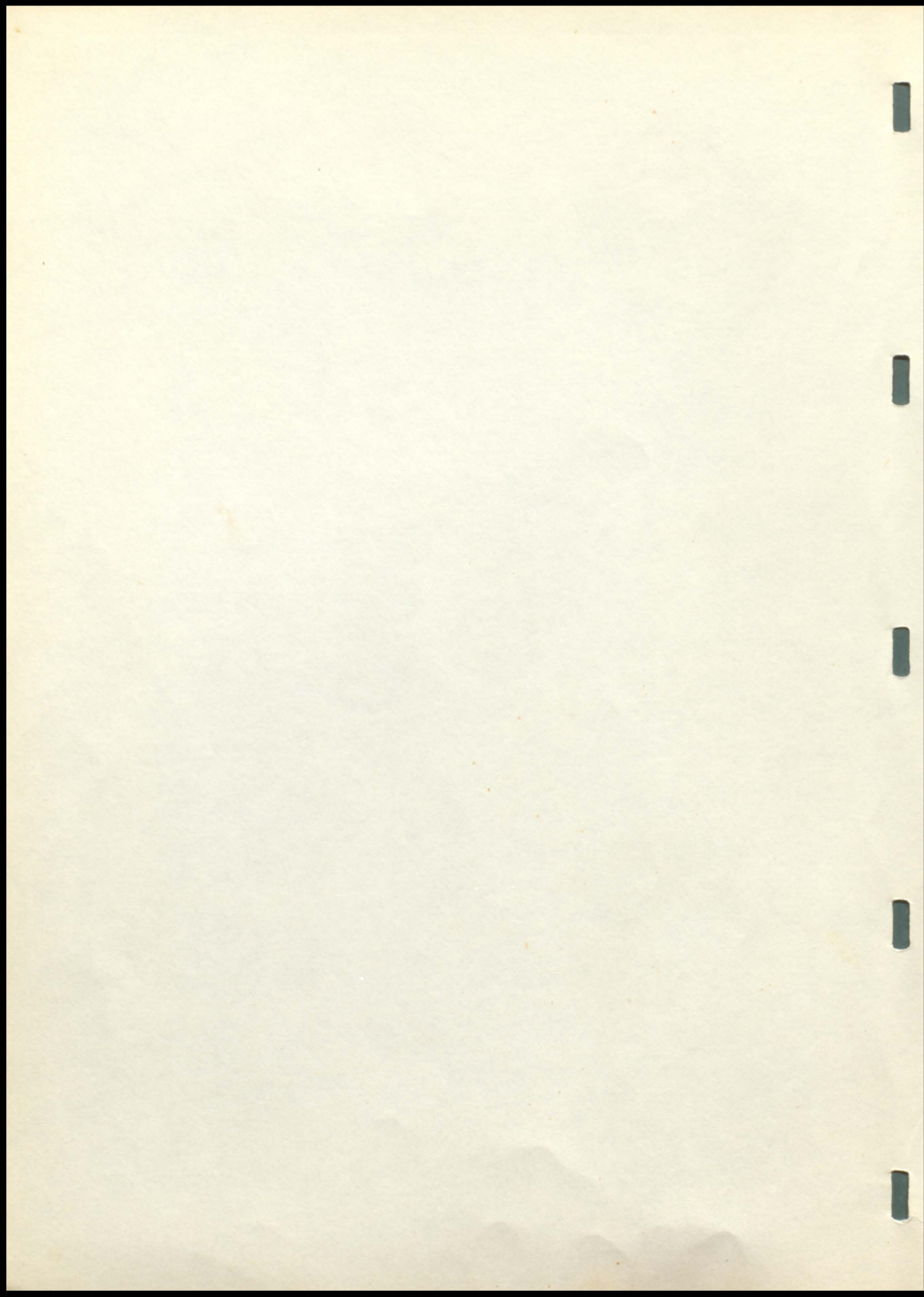



SUE SMITH

"High school boys are  
not for me."

Girls' Glee Club 123  
Annual Staff 3  
Declam 1234  
G.A.A. 1  
Junior Play 3  
Library 34  
F.H.A. 23  
Pointer Staff 4



BETTY JANE STRAND

"Love is like the mea-  
sles, everyone has to  
go through it."

Girls' Glee Club 34  
Declam 34  
G.A.A. 1  
F.H.A. 23  
Pointer Staff 4



BETTY THORSON

"A queen in more ways  
than one."

Annual Staff 34  
Declam 34  
Queen 4  
Cheerleader 4  
Junior Play 3  
Library 3  
Majorette 1234  
Class Officer 14  
F.H.A. 23  
Pointer Staff 34  
Pep Club 4  
D.A.R. 4

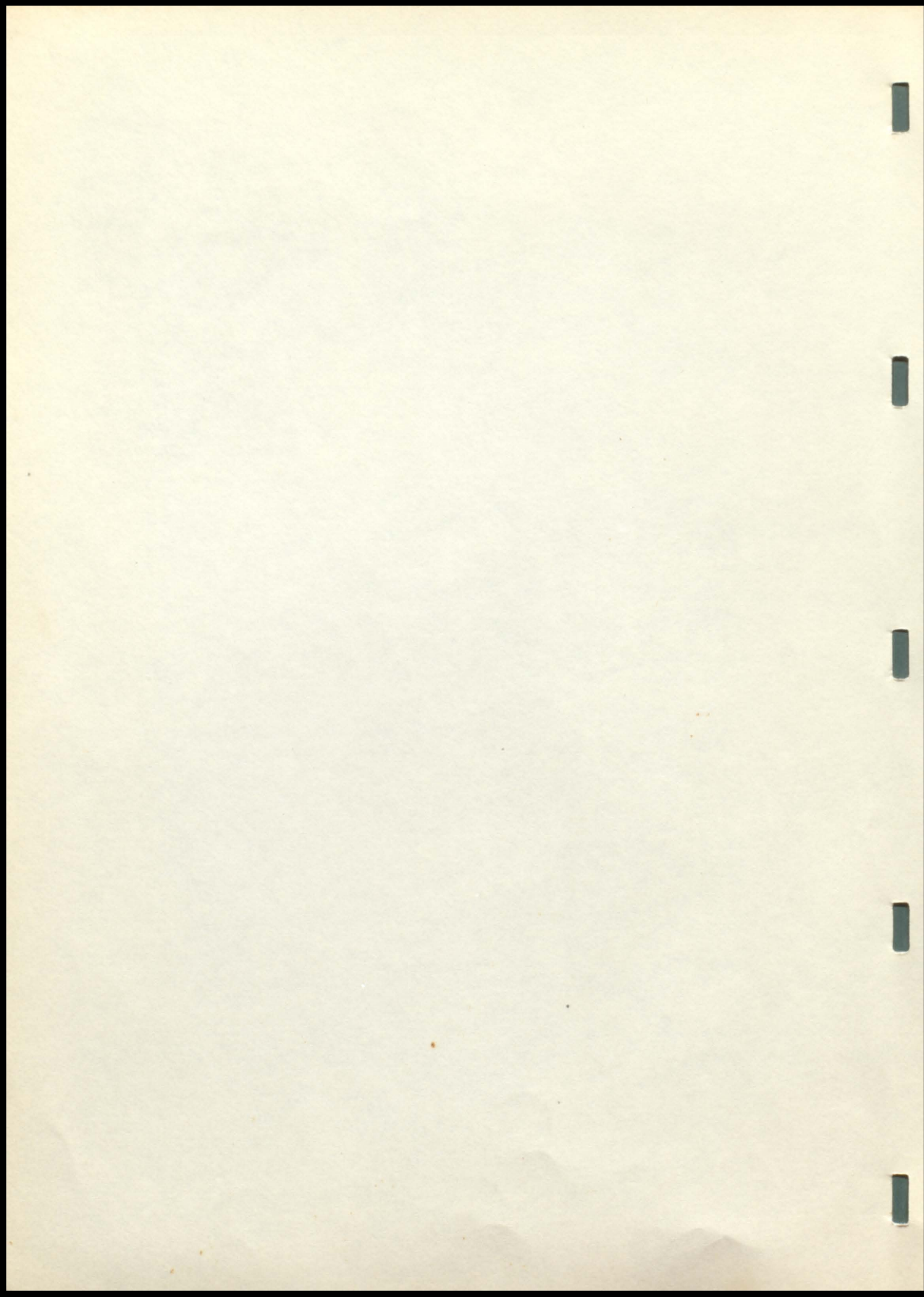



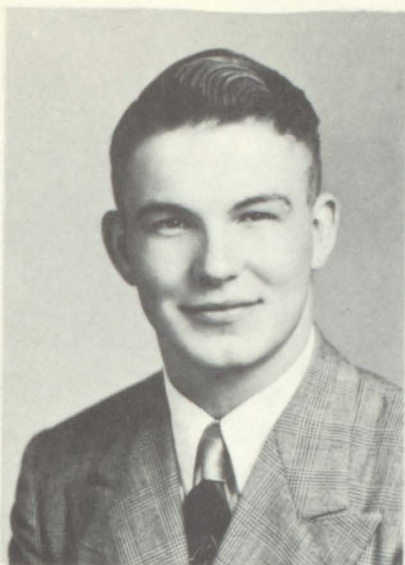

DUANE TRAMP

"Molasses in January  
has nothing on me."

Boys' Glee Club 1234  
Mixed Chorus 1234  
Band 1234  
Student Council 24  
Junior Play 3  
Attendant 4  
Class Officer 2  
F.F.A. 4  
Letter Club 1234  
Basketball 123  
Football 1234

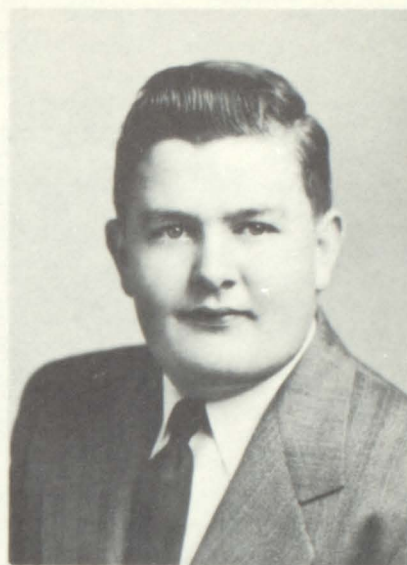

JAMES WYANT

"I don't know anything  
about anything yet, but  
I'll soon find out."

Boys' Glee Club 1  
Band 12  
Football 23  
Letter Club 34  
Declam 4

CLASS MOTTO

"Not finished, just begun."

CLASS COLORS

Red and Silver

CLASS FLOWER

Carnation

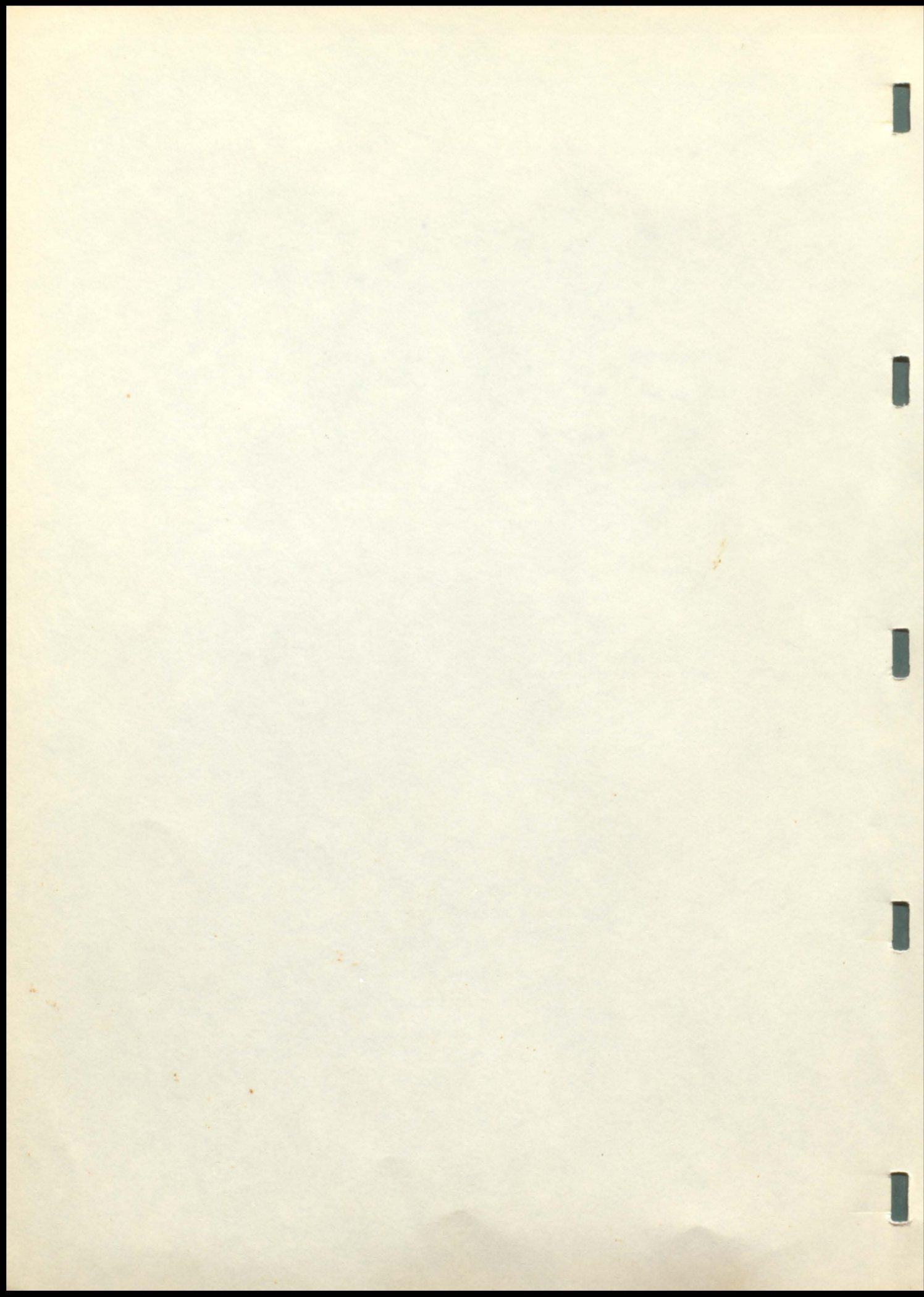



# JUNIORS



TOP ROW: (left to right) Donald Beermann, Marilyn Benjamin, SECOND ROW: Ronald Bernard, Kay Brusseau, Kathryn Chaussee, Joe Donnelly, Stanley Donnelly, Jean Ann Duhaime, THIRD ROW: Eldean Dyslin, Joyce Fennel, Mary Flannery, Marlene Groethe, Vincent Hall, Mary Hansen, FOURTH ROW: Richard Hoffman, Phyllis Johnson, Shirley Johnson, Ronald Koplin, Jeanne LaBrune, Paul Lanning, FIFTH ROW: Grayce Limoges, Glenn Livingston, Donna Massey, Stanley Matson, Donald Nickles, Gaylon Nickles.

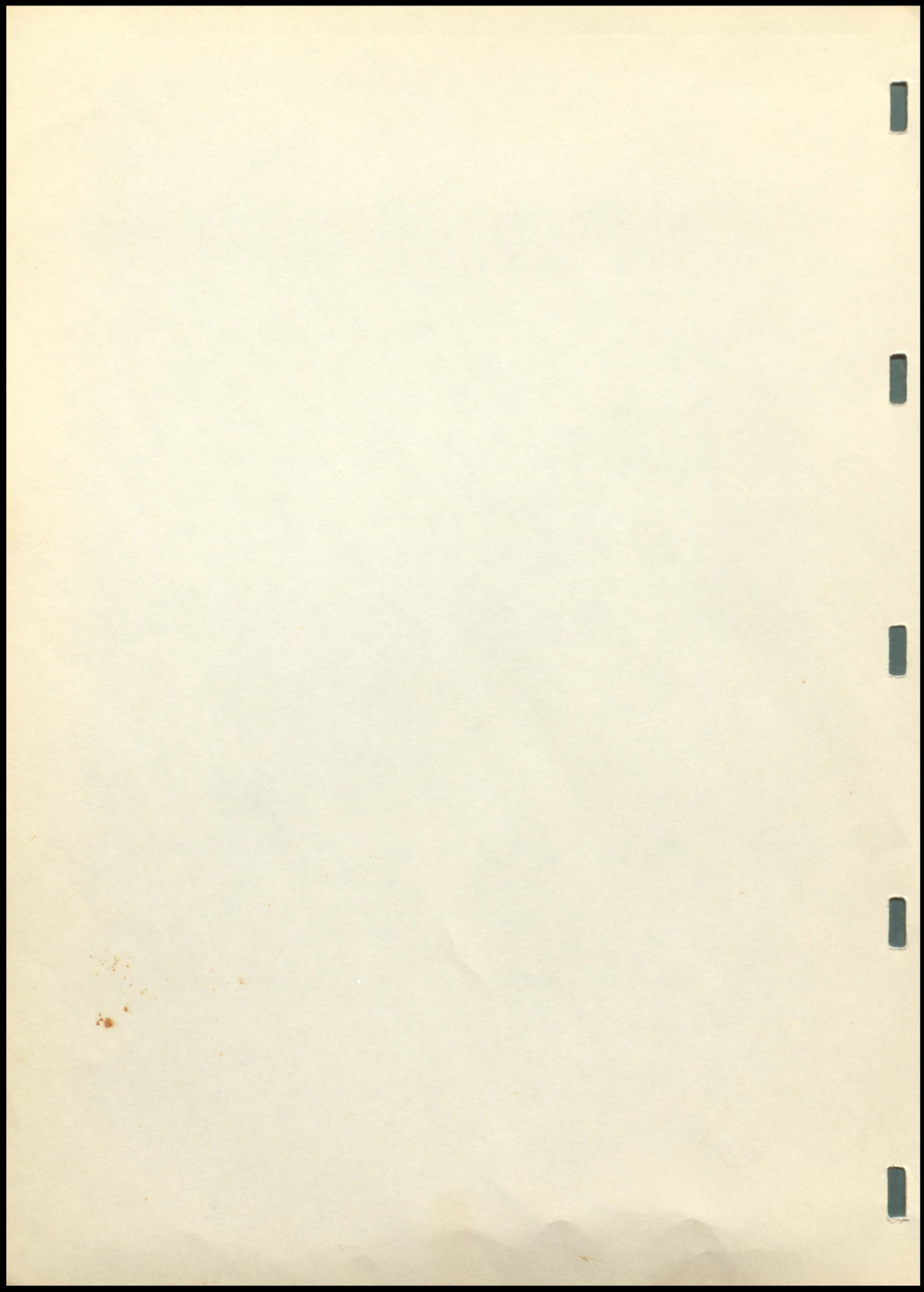



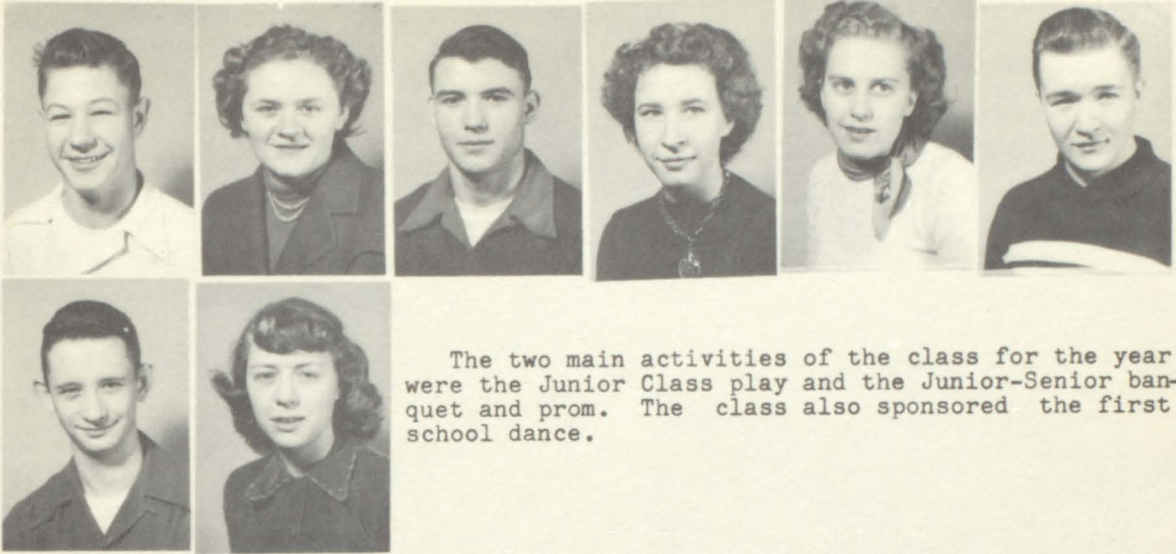

The two main activities of the class for the year were the Junior Class play and the Junior-Senior banquet and prom. The class also sponsored the first school dance.

TOP ROW: (left to right) Robert Ostlund, Janice Robbins, Glenn Rosenbaum, Kathleen Singer, Barbara Sommervold, Dwayne Staum, Roger Stone, JoAnne Thorson.

## SOPHOMORES

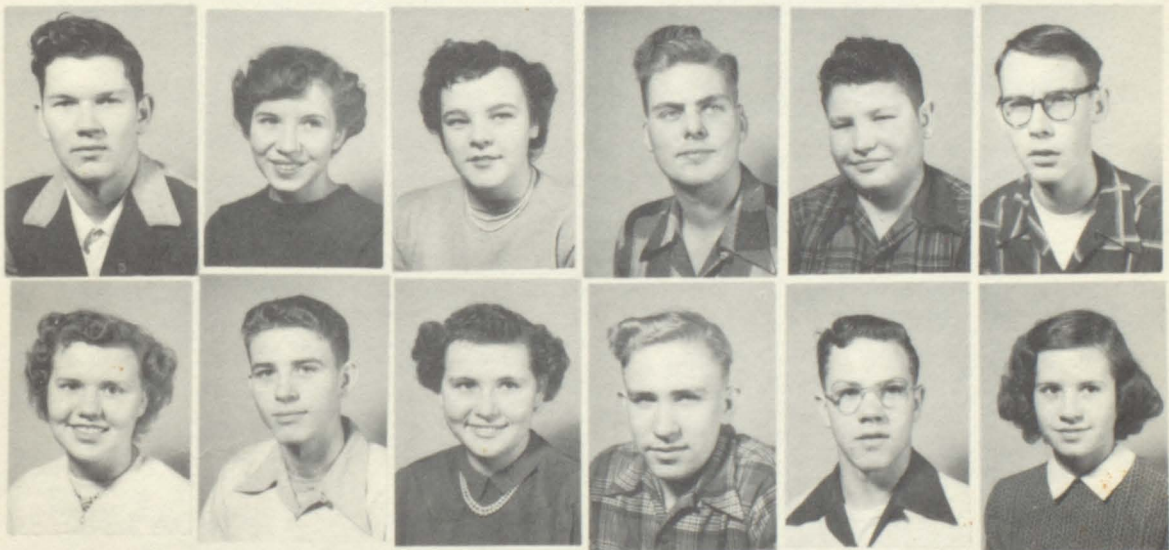

TOP ROW: (left to right) Duane Austin, Carol Benjamin, Shirley Benjamin, Wesley Bennett, Tom Bernard, Warren Boyd, SECOND ROW: Gladys Connelly, Merle DeBuhr, Margaret Donnelly, Arlan Engstrom, Roger Erickson, Mary Fennel.

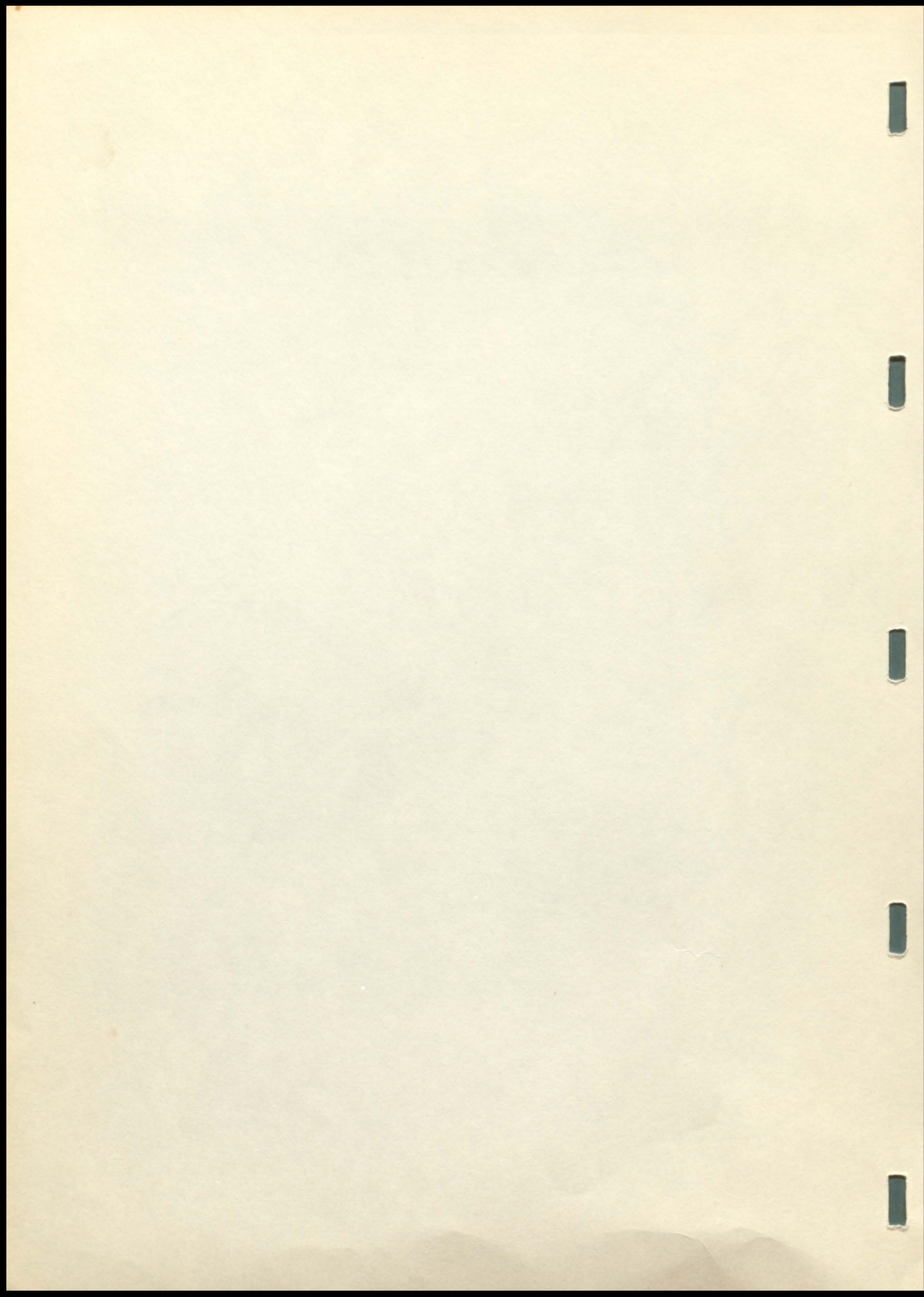





Being promoted from junior high assembly to the senior high study hall was one of the first new experiences for the class in its second year in high school. A special honor won by the class was the winning of the first prize for the class float in the homecoming parade. On January 12 the class sponsored the traditional annual Freshmen-Sophomore party.

TOP ROW: (left to right) Donna Girard, John Groethe, Virginia Hanson, Dorothy Haug, Ronald Hoffman, Beverly Horn, SECOND ROW: Elsie Irwin, Lyle Johnson, Margaret Kimmel, Patty Lanning, Douglas Lawrence, Betty Limoges, THIRD ROW: Raymond Lyle, Donna Molvig, Vera Ness, Robert Pecha, Dorothy Pesicka, Walter Peterson, FOURTH ROW: Phyllis Quam, Donna Mae Roach, Doris Jean Schulz, Judith Thorson, Leland Timm, Elmer Twitchell, Wendell Wilken.

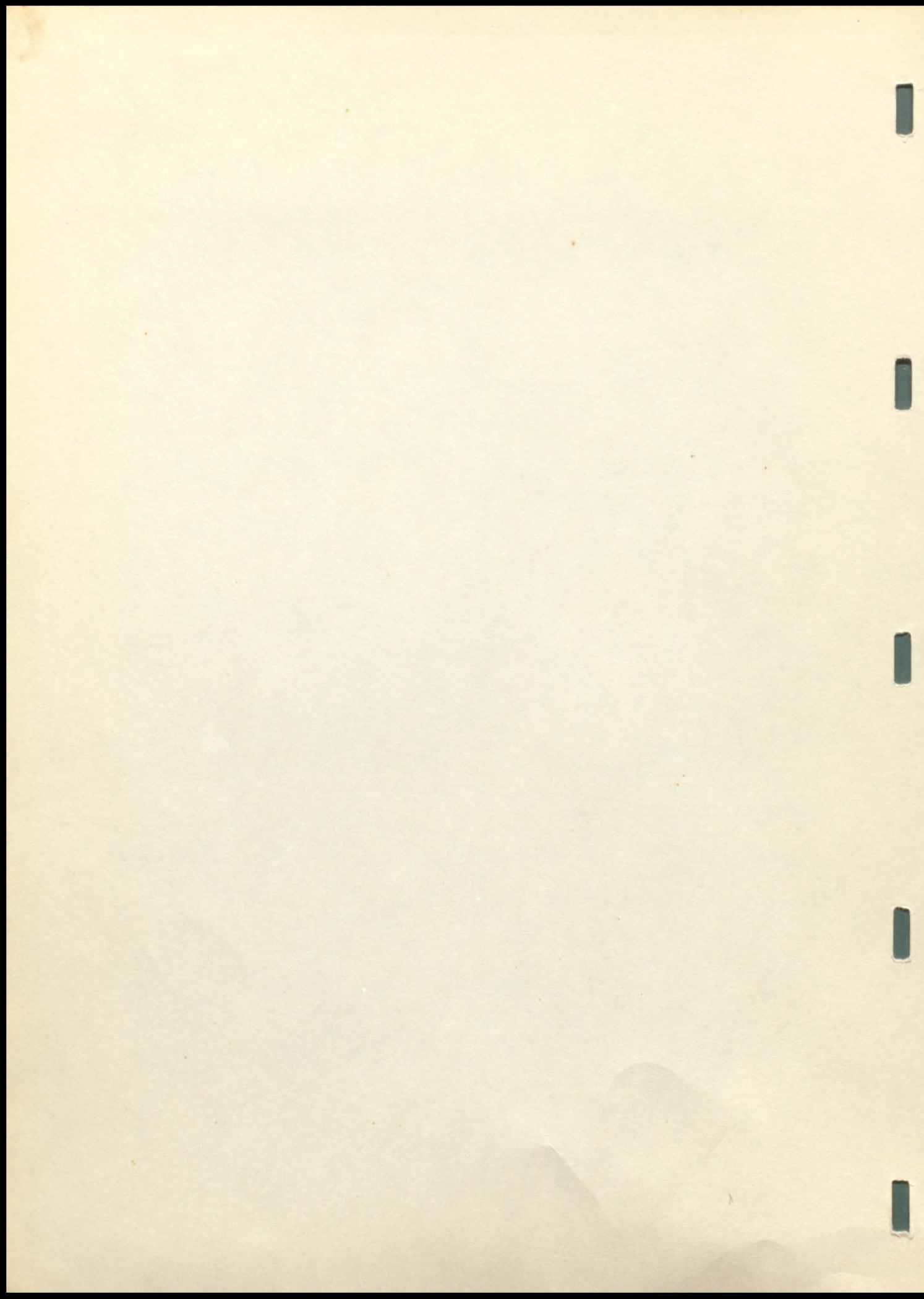



# FRESHMEN



TOP ROW: (left to right) Kathleen Anderson, Avis Beavers,  
 SECOND ROW: Celene Bernard, Shirley Bertrand, Eugene Brew-  
 er, Margaret Card, Barbara Chamberlain, Evon Dailey, THIRD  
 ROW: Roberta DuBray, James Easton, Billy Edwards, Donald  
 Fennel, Norman Girard, Cynthia Glass, FOURTH ROW: Arlis  
 Granstrom, Madonna Hanson, Don Hasson, Glenn Johnson, Ro-  
 bert Johnson, Bessie Irwin, FIFTH ROW: Dorothy Kyle, Don-  
 na Rae Livingston, Marlys Livingston, Patty Lynch, Keith  
 Massey, Kenneth Massey.

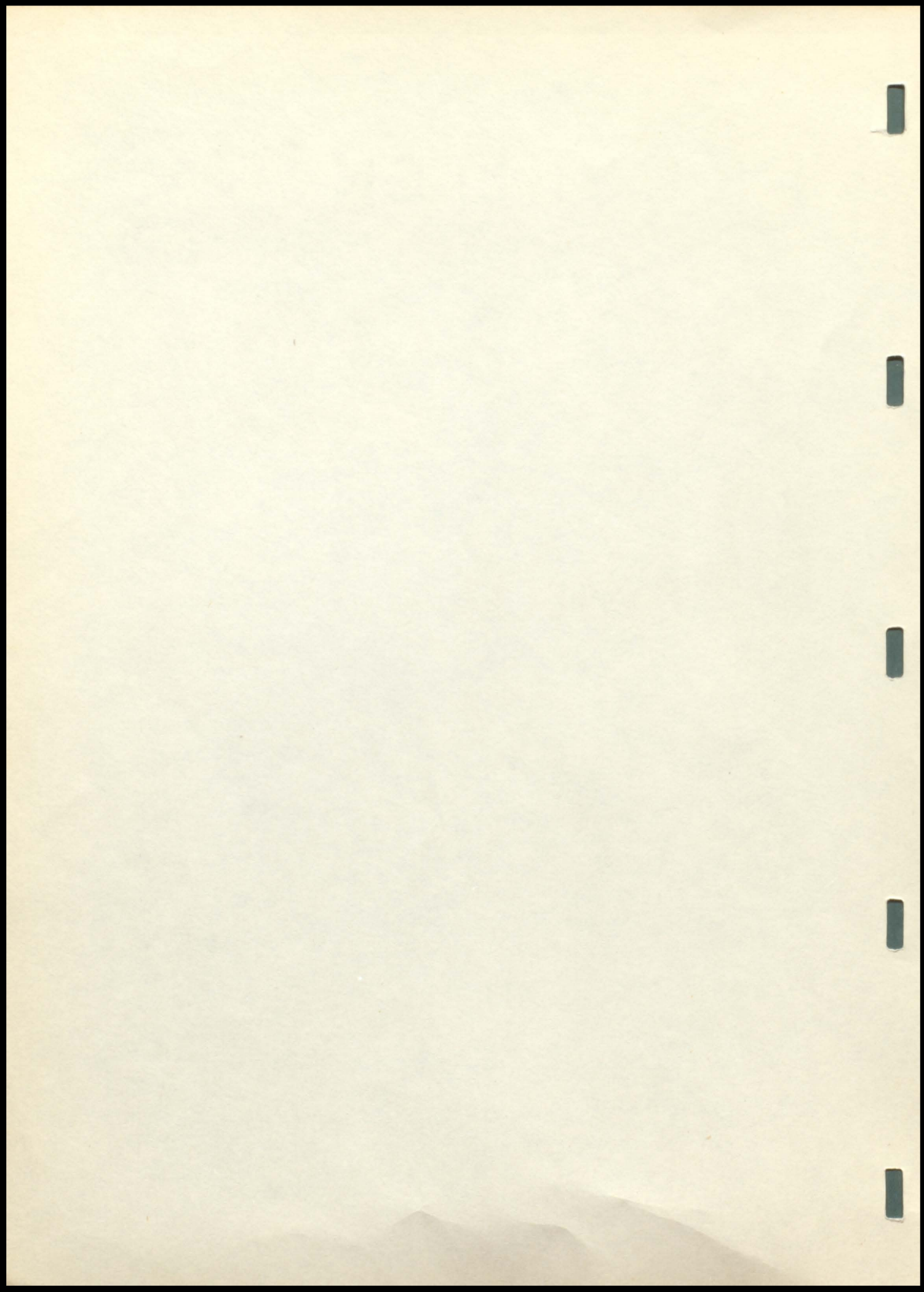





Not Pictured:

Robert Livingston  
Marlon Smith

TOP ROW: (left to right) Robert Messler, Jules Ness, Odean Olson, Colleen Pederson, Lloyd Pies, William Pohlen, SECOND ROW: Lois Shedd, Kerin Solberg, Martin Sommervold, Adeline Sorensen, Jean Squires, Darmon Staum, THIRD ROW: Paulene Strand, Lois Thorson, Elaine Twitchell.



b-d

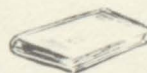

For the Freshman class the election of class officers was the first main event of the year. At this time Billy Edwards was elected president; Donald Fennel, vice-president; Arlis Granstrom, secretary-treasurer; and Darmon Staum, student council representative. Taking part in many of the extra-curricular activities, these newcomers into high school soon became better acquainted with the upperclassmen and proved themselves quite ambitious.





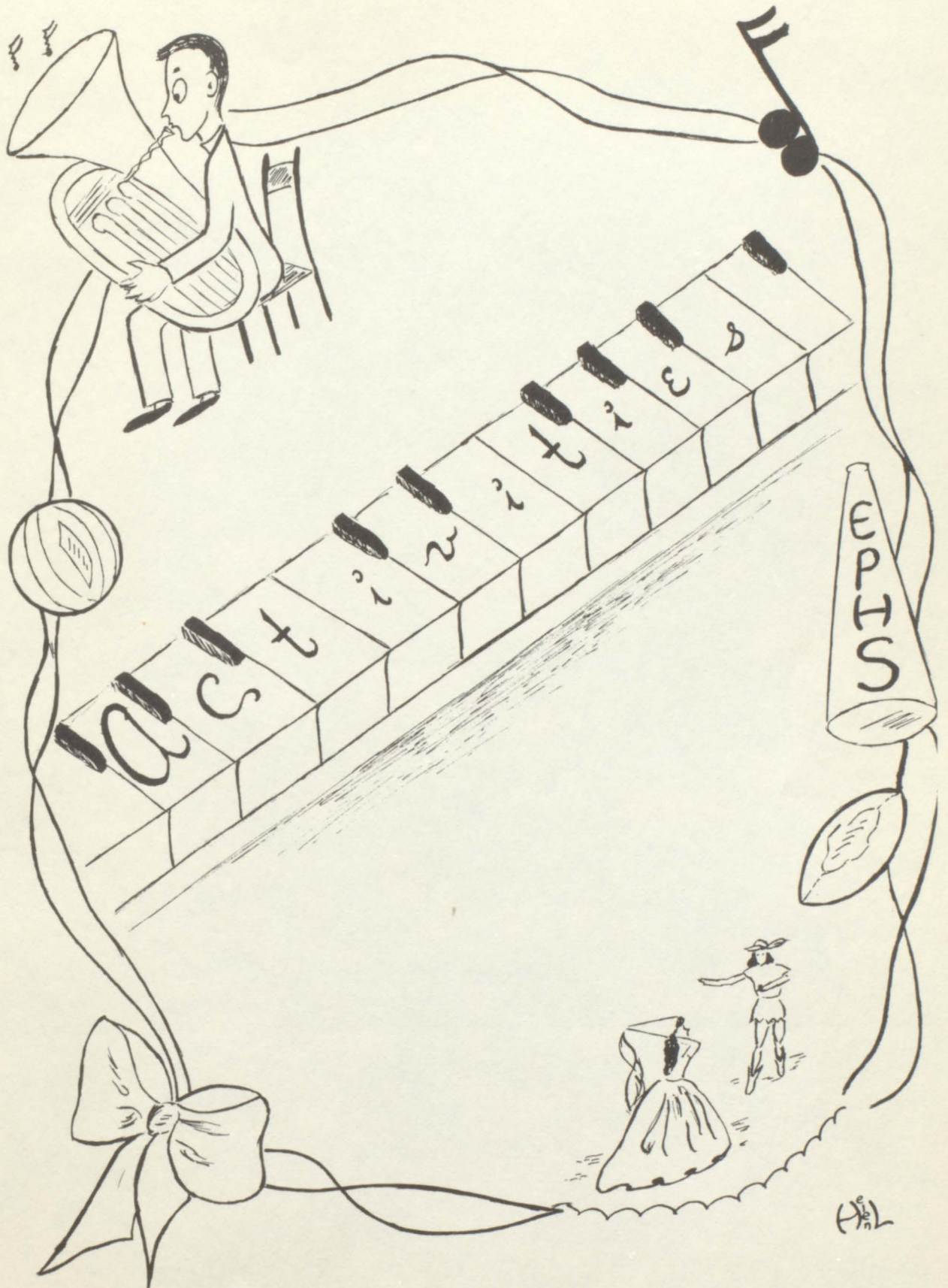

(H/L)

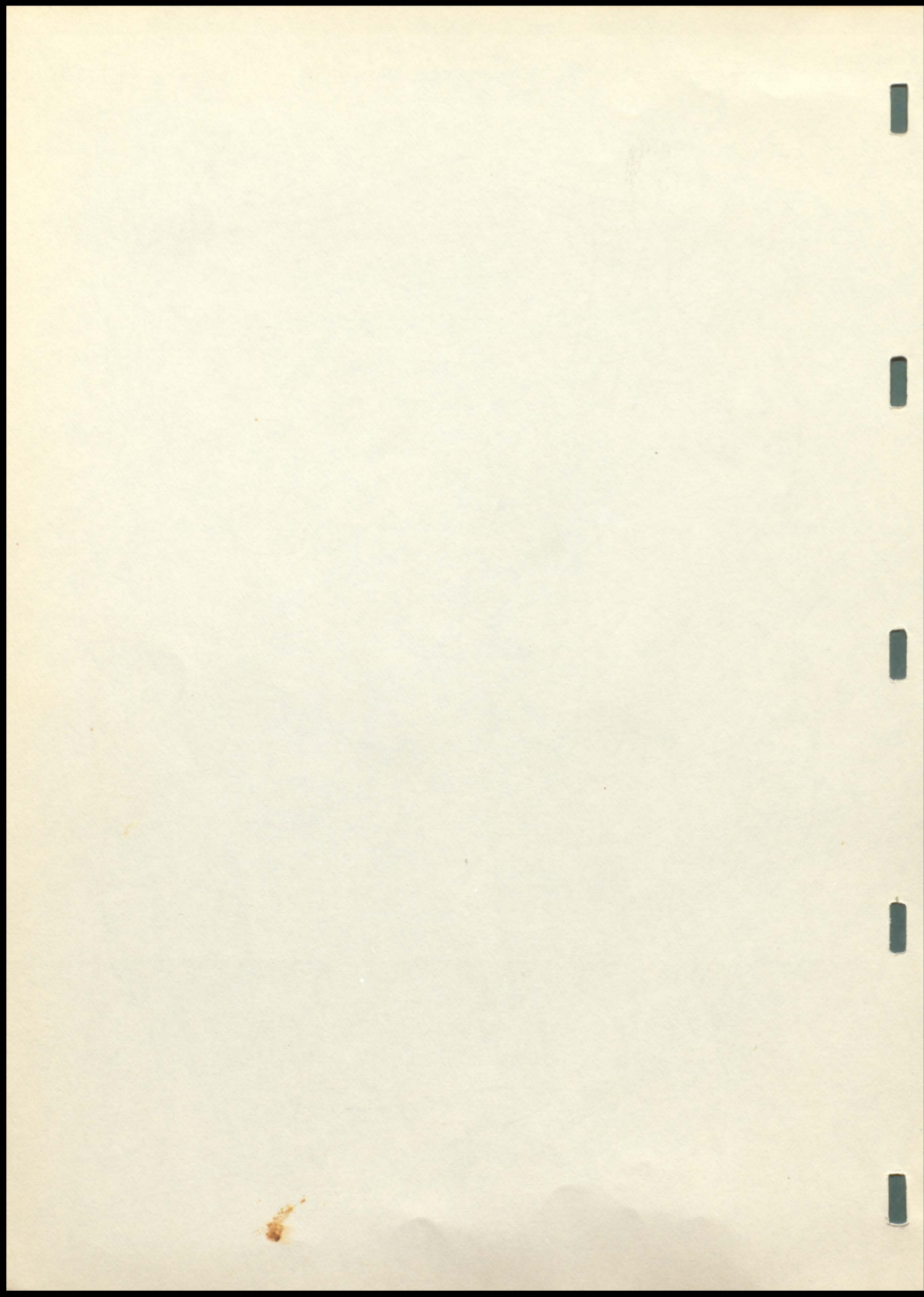



# Class Officers



## SENIORS

- Pres. - Bob Girard (Not Pictured) Entered  
United States Services  
Vice-Pres. - Junior Eidem  
Sec.-Treas. - Betty Rae Thorson  
S. C. Rep. - Dean Limoges



## JUNIORS

- Pres. - Paul Lanning  
Vice-Pres. - Ronald Bernard  
Sec.-Treas. - Mary Flannery  
S. C. Rep. - Ronald Koplin



## SOPHOMORES

- Pres. - Roger Erickson  
Vice-Pres. - Ronald Hoffman  
Sec.-Treas. - Donna Girard  
S. C. Rep. - John Groethe



## FRESHMEN

- Pres. - Billy Edwards  
Vice-Pres. - Donald Fennel  
Sec.-Treas. - Arlis Granstrom  
S. C. Rep. - Darmon Staum

# Student Council



- STANDING:  
(left to right)  
John Groethe  
Duane Tramp  
Darmon Staum

- SEATED:  
Roger Erickson  
Billy Edwards  
Paul Lanning  
Dean Limoges  
Junior Eidem  
Ronald Koplin  
Jack Koplin,  
President

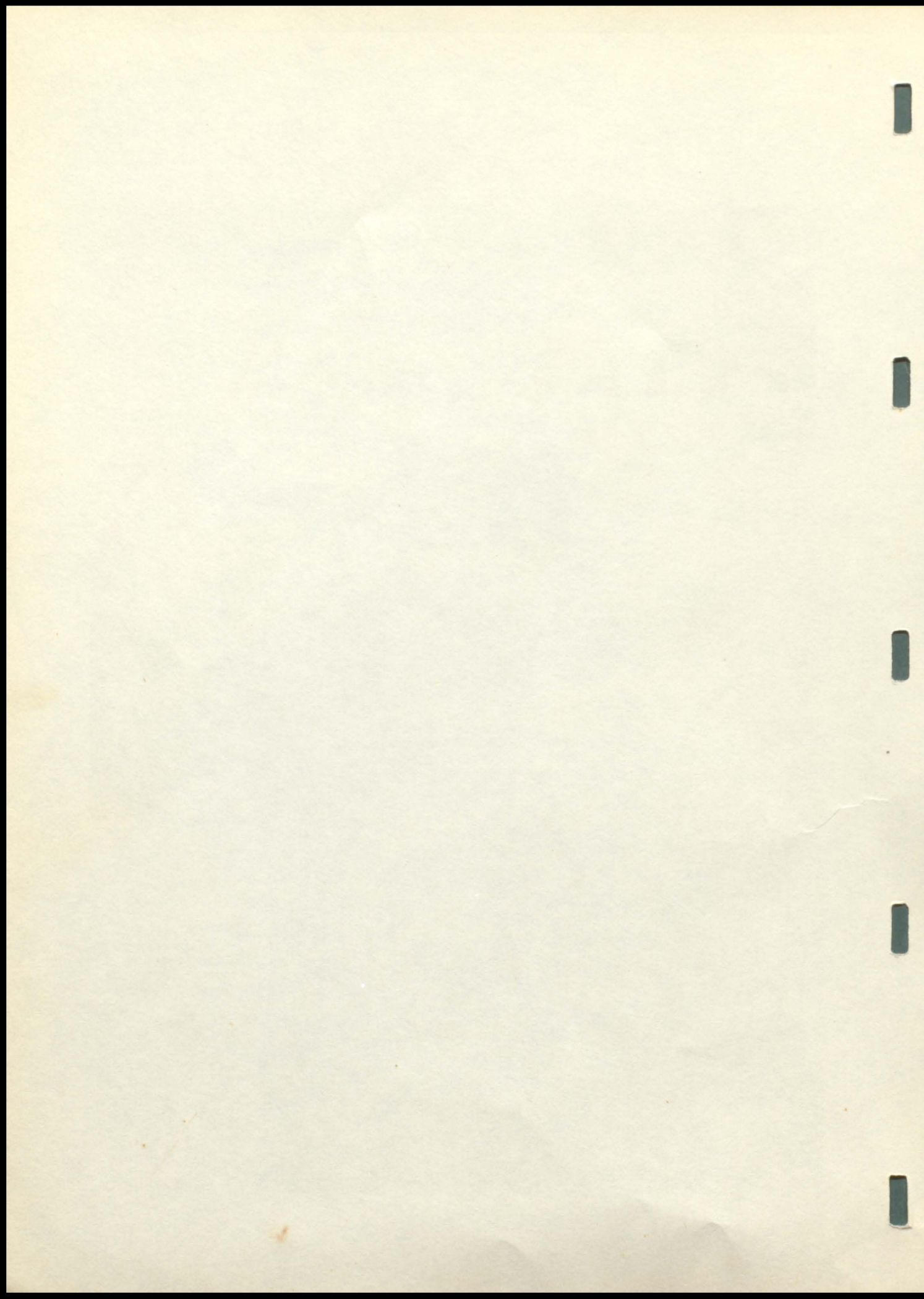



## Elk Staff



(Left to right) Shirley Livingston, Jack Koplin, Donald Scott, Miss Tschetter, Advisor, Helen Larsen, Mary Chaussee, Betty Rae Thorson, Shirley Ericson, Rita Rhoten.

### Elk Staff

Editor --Helen Larsen

Business Manager--Donald Scott

Advisor --Miss Tschetter

Feature Editors --Mary Chaussee  
Betty Rae Thorson  
Jack Koplin  
Shirley Ericson  
Rita Rhoten  
Shirley Livingston

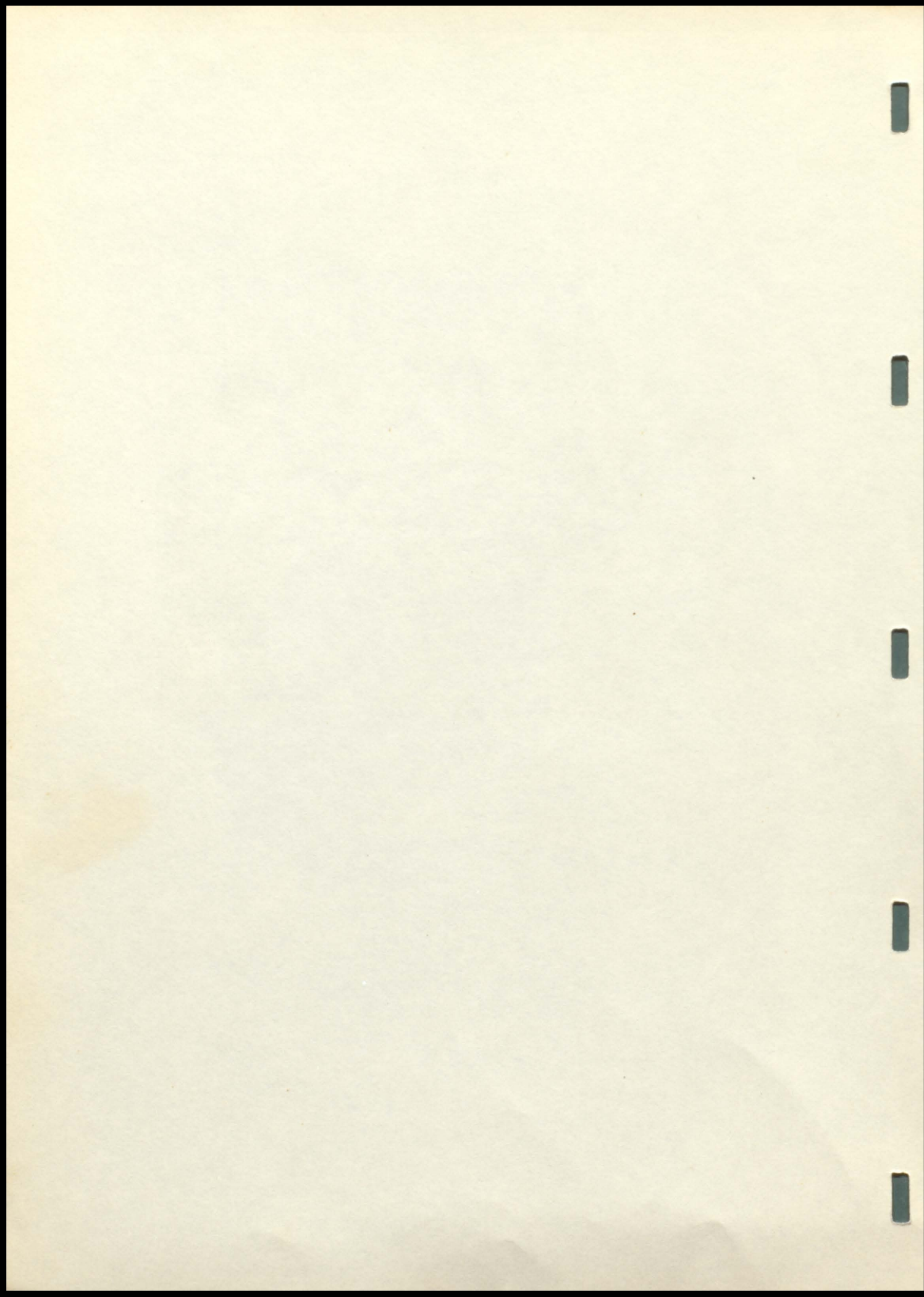



## Pointer Staff



FRONT ROW: (left to right) Shirley Johnson, Jo Anne Thorson, Dorothy Peter, Miss Judge, Advisor, Jean Duhaime, Wilda Haase, SECOND ROW: Betty Thorson, Phyllis Johnson, Betty Strand, Bonnie Hanson, THIRD ROW: Rita Rhoten, Kathleen Singer, Janice Robbins, Sue Smith, Ronald Koplin, FOURTH ROW: Kenneth James, Richard Hoffman, Glenn Livingston, Donald Nickles, Dean Limoges, James Shoop.

The Pointer Staff, consisting of the Journalism Class, published a three-column school news edition in the local weekly newspaper, the Leader-Courier. The editor of the Pointer Staff for the first semester was Dorothy Peter; for the second, Betty Rae Thorson.

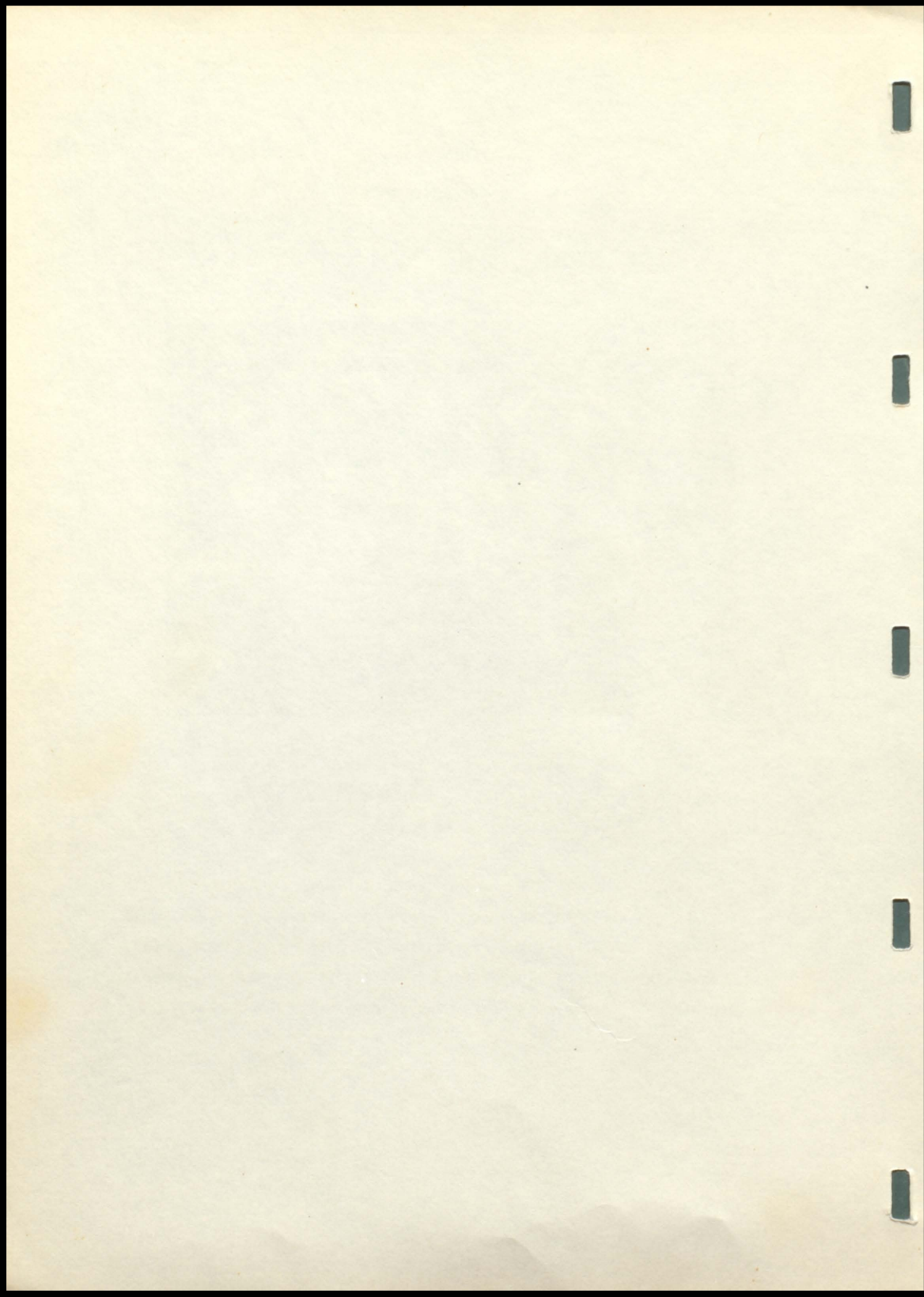





# BAND

## CLARINET

Ronald Bernard  
Dorothy Peter  
Joyce Fennel  
Odean Olson  
Kay Brusseau  
Ronald Hoffman  
Doris Schulz  
Donna Roach  
Gladys Connolly  
Karen Thomas  
Kay Hoffman  
Bob Pecha  
Donald Thompson  
Judith Thorson  
Kathleen Anderson  
Dale Tramp

## ALTO CLARINET

Virginia Hanson

## ALTO SAXOPHONE

Mary Fennel  
Craig Beck  
Margaret Donnelly

## TENOR SAXOPHONE

Mary Flannery  
(not pictured)  
Phyllis Quam

## FLUTE

Barbara Joy

## TROMBONE

Dwayne Staum  
John Groethe  
Jon Larsen  
ArDeane Richardson  
Kent Lande

## TUBA

Duane Tramp  
Dorothy Haug  
Roger Erickson

## FRENCH HORN

Mary Chaussee  
Eldean Dyslin  
Donald Gray

## CORNET

Walter Peterson  
Merle DeBuhr  
Wendell Wilken  
Donald Beermann  
Glenn Rosenbaum  
Darmon Staum

## BARITONE

James Shoop  
Paul Lanning

## BASSOON

Margaret Kimmel

## DRUMS

Kathleen Singer  
Dorothy Kyle  
Shirley Hoffman

## TYMPANI

Arlis Grandstrom

## TWIRLERS

Marlene Groethe  
Betty Thorson  
JoAnn Thorson  
Mary Hansen  
Cynthia Glass



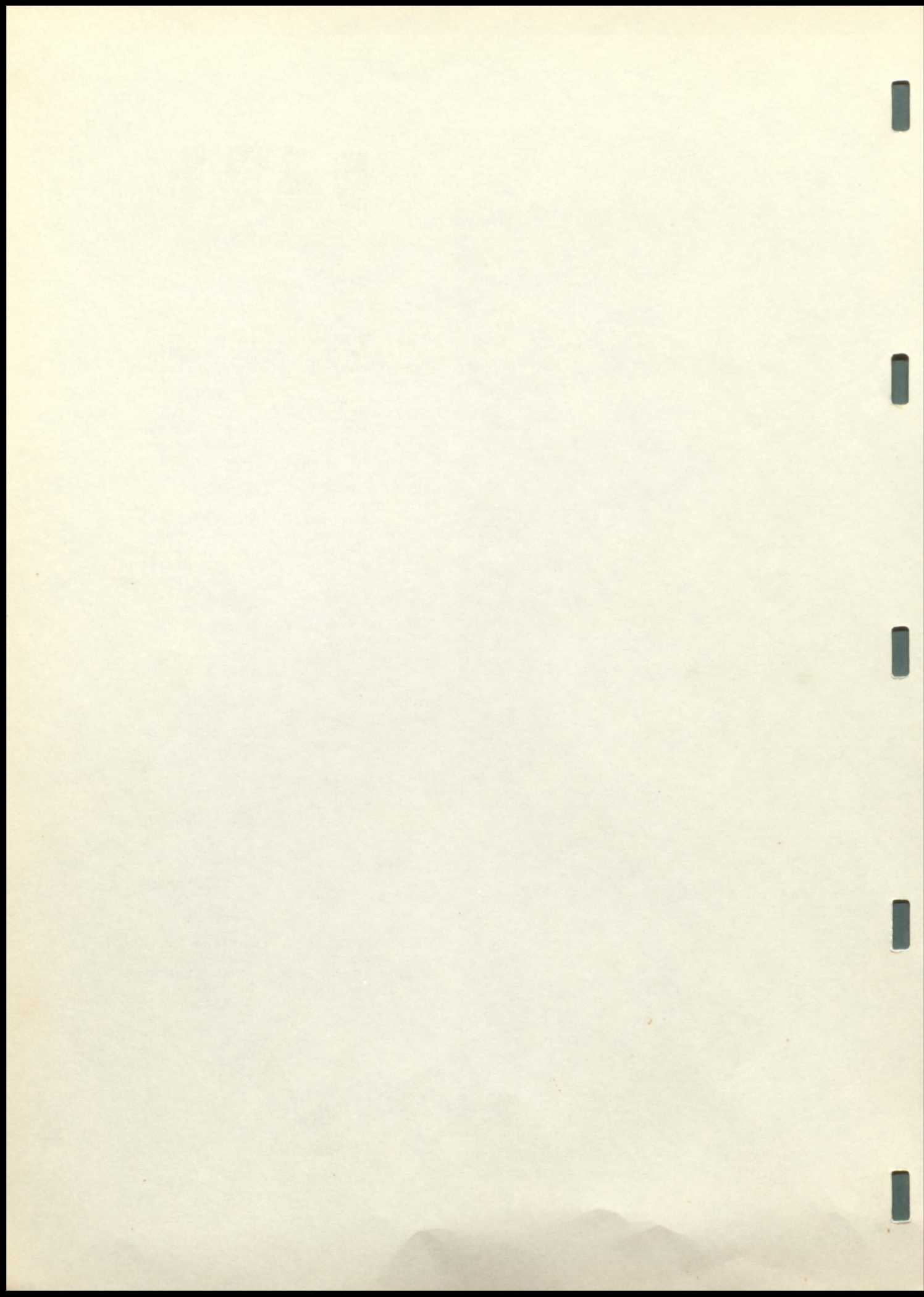





#### BRASS SEXTET

Left to right:

Donald Beermann  
Wendell Wilken  
Mary Chaussee  
Duane Tramp  
James Shoop  
Dwayne Staum



#### CLARINET QUARTET

Kay Brusseau  
Joyce Fennel  
Dorothy Peter  
Ronald Bernard



#### BRASS QUARTET

Merle DeBuhr  
John Groethe  
Dwayne Staum  
Walter Peterson



#### MAJORETTES

Marlene Groethe  
Mary Hansen  
JoAnne Thorson  
Cynthia Glass  
Betty Thorson

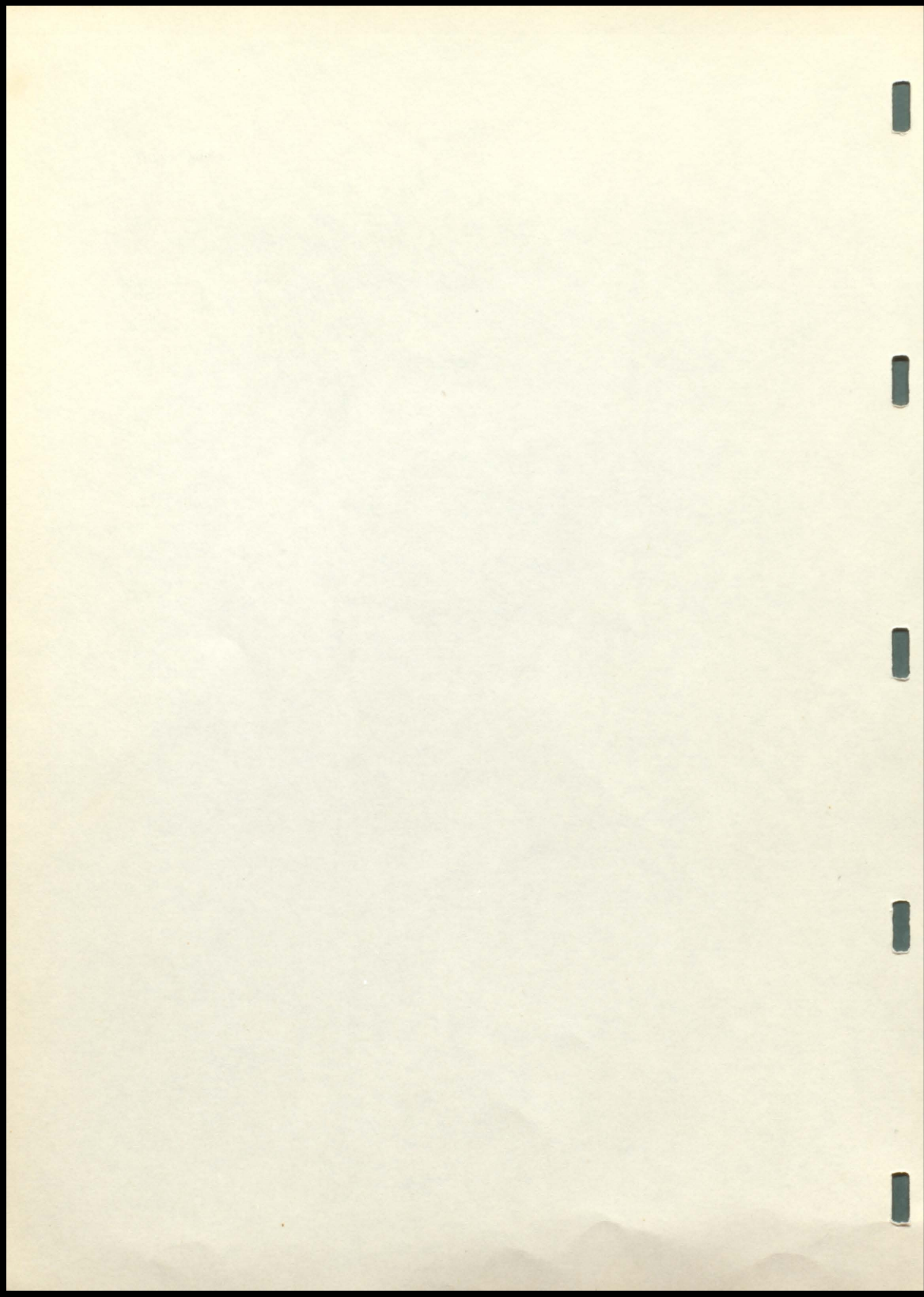



# MIXED CHORUS



BOTTOM ROW: Bonnie Girard, Lois Shedd, Jean Squires. Colleen Pederson, Pat Chicoine, Adeline Sorenson, Arlis Grandstrom, Wilda Haase, Rita Rhoten, Jean Ann Duhaime, Mary Fennel, Mary Chaussee, Mr. Johnson, director. SECOND ROW: Shirley Benjamin, Cindy Glass, Marlene Groethe, Mary Hanson, Mary Flannery, Kay Brusseau, Donna Roach, Janice Robbins, Helen Larsen, Shirley Livingston, Margaret Kimmel, Joyce Fennel, Virginia Hanson. THIRD ROW: Grayce Limoges, Dorothy Kyle, Barbara Sommervold, Roger Erickson, Walter Peterson, Donald Fennel, Elmer Twitchell, Donald Scott, Merle DeBuhr, Dwayne Staum, Shirley Ericson, Dorothy Peter. TOP ROW: Donald Beermann, James Shoop, Ronald Bernard, Paul Lanning, Wendell Wilkin, Byron Beck, Eldean Dyslin, Duane Tramp, Bob Ostlund, Ronald Hoffman, Darmon Staum, Billy Pohlen, John Groethe, Bob Livingston.



## GIRLS SEXTET

Left to right:

Pat Chicoine  
Shirley Ericson  
Helen Larsen  
Margaret Kimmel  
Marlene Groethe  
Shirley Benjamin

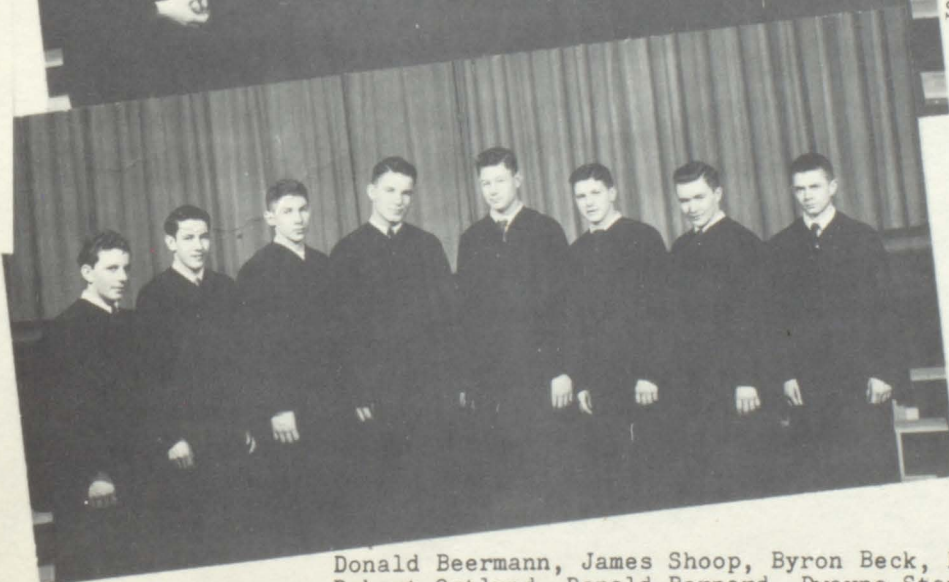

## BOYS OCTET

Donald Beermann, James Shoop, Byron Beck, Duane Tramp,  
Robert Ostlund, Ronald Bernard, Dwayne Staum, Billy Pohlen

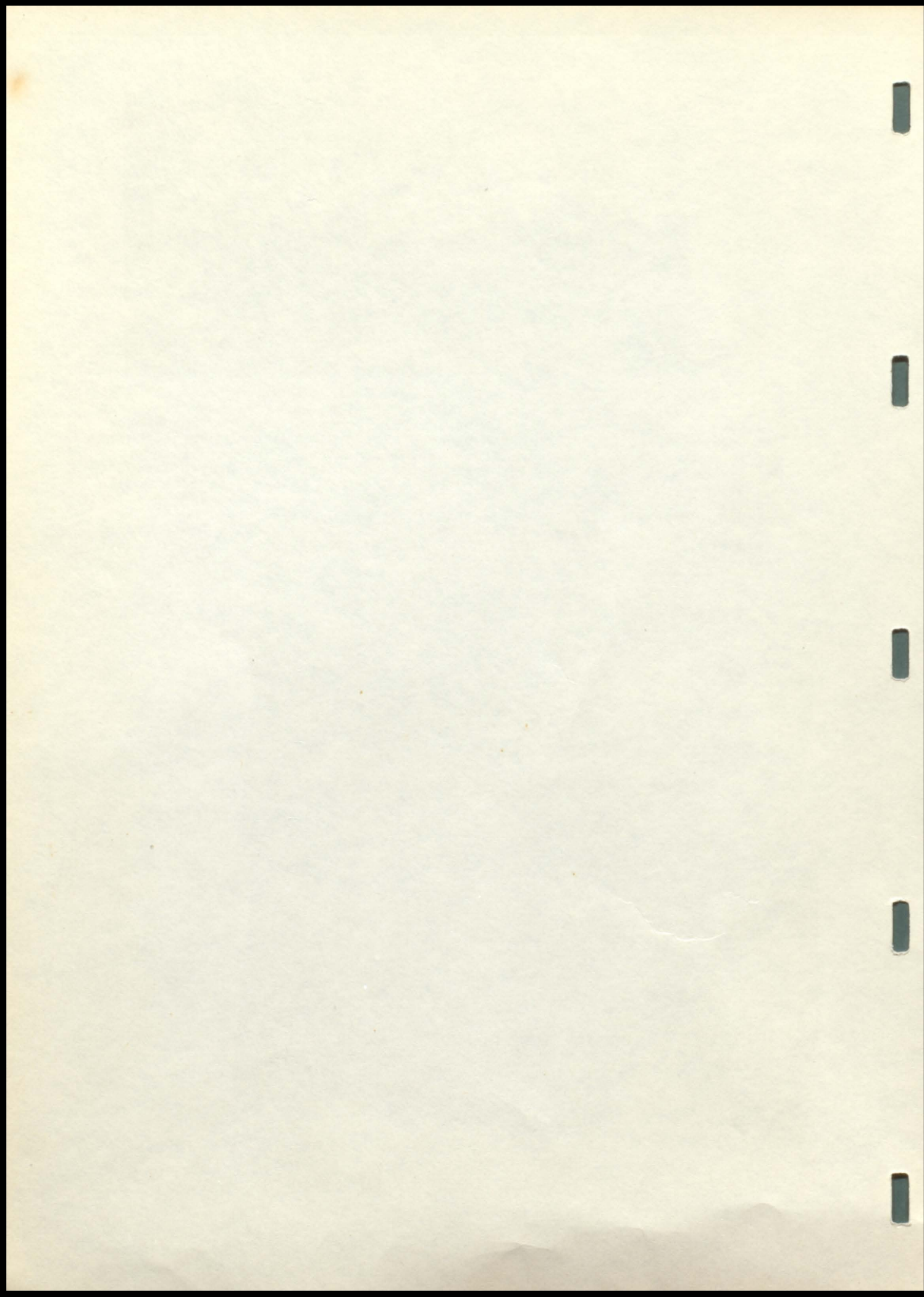



# GIRLS' GLEE CLUB



BOTTOM ROW: Shirley Johnson, Grayce Limoges, Bonnie Girard, Jean Squires, Gladys Connolly, Virginia Hanson, Joyce Fennel, Mary Chaussee, Mr. Johnson, director. SECOND ROW: Shirley Benjamin, Pat Chicoine, Dorothy Kyle, Adeline Sorenson, Jean Ann Duhaime, Margaret Kimmel, Mary Fennel, Colleen Pederson. THIRD ROW: Cynthia Glass, Mary Hanson, Lois Shedd, Celene Bernard, Janice Robbins, Donna Roach, Rita Rhoten, Wilda Haase, Judy Thorson. TOP ROW: Marlene Groethe, Barbara Chamberlain, Barbara Sommervold, Mary Flannery, Kay Brusseau, Dorothy Haug, Helen Larsen, Arlis Grandstrom, Shirley Livingston Dorothy Peter, Shirley Ericson.

# MIXED QUARTET

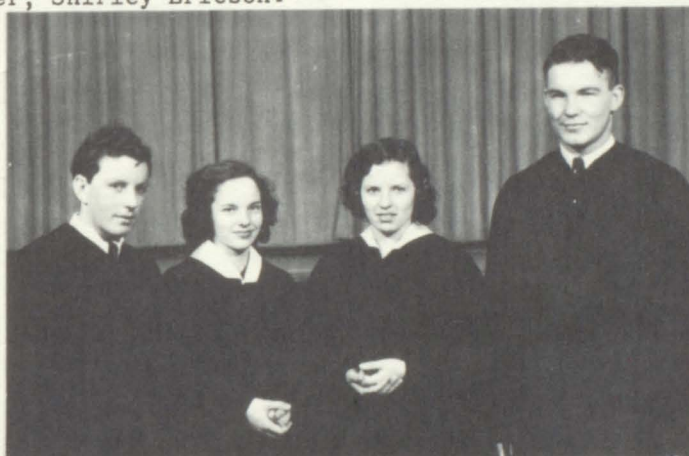

Left to right:

Donald Beermann  
Pat Chicoine  
Shirley Ericson  
Duane Tramp

BOTTOM ROW: Donald Beermann, Lyle Johnson, Ronald Bernard, Merle DeBuhr, Donald Scott, Donald Fennel, John Groethe, Bob Livingston, Mr. Johnson, director. SECOND ROW: Norman Girard, Roger Erickson, Walter Peterson, Elmer Twitchell, Duane Tramp, Bob Ostlund, Dean Limoges, Bob Johnson, Dwayne Staum. TOP ROW: James Shoop, Wendell Wilken, Paul Lanning, Byron Beck, Eldean Dyslin, Warren Boyd, Ronald Hoffman, Darmon Staum, Billy Pohlen, Odean Olson.



# BOYS' GLEE CLUB

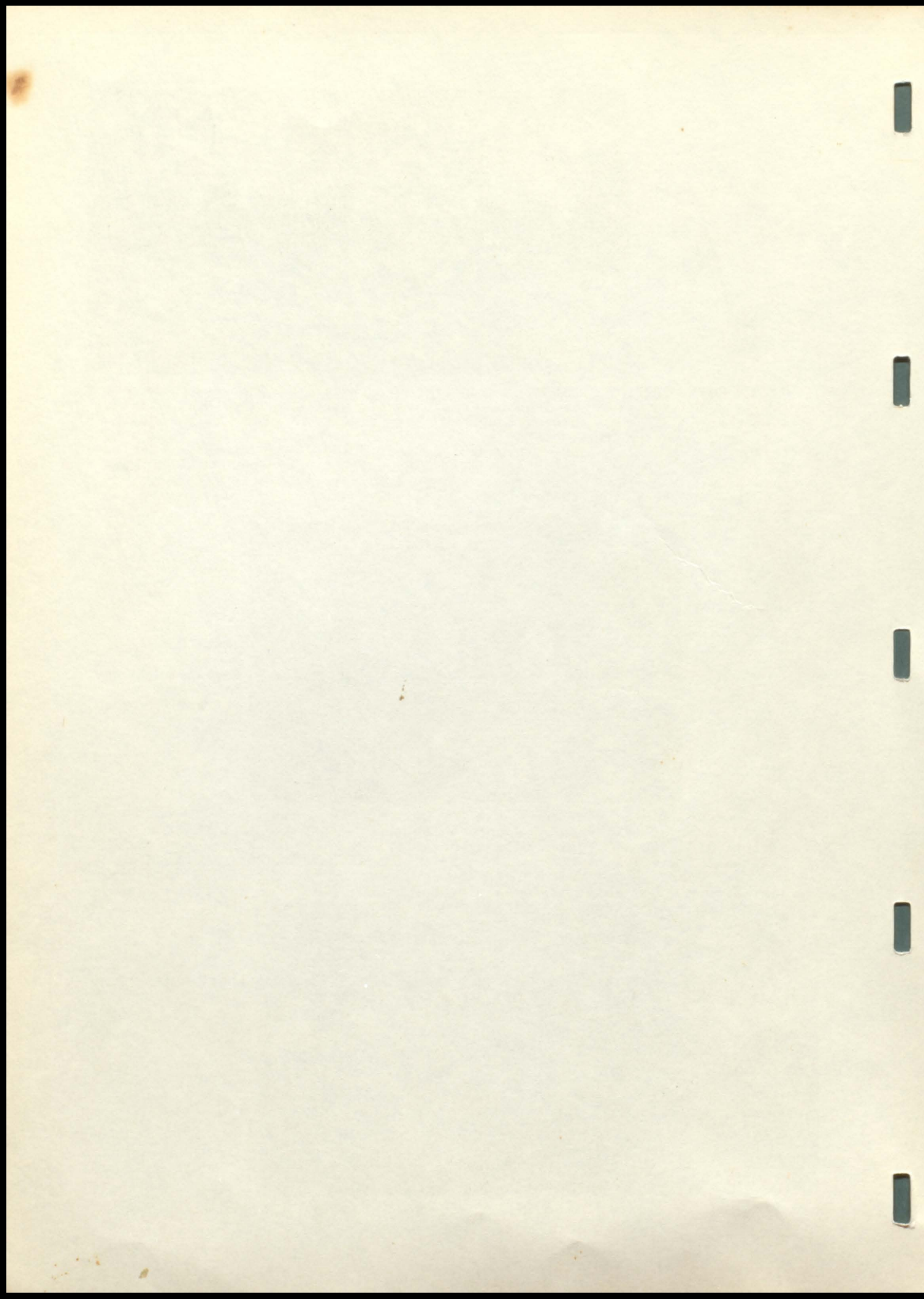



# ELK DAY



Coronation



Attendants

At the coronation ceremonies, held on Elk Day Eve, it was revealed that Betty Thorson and Jack Koplin were to reign as queen and king over Elk Day. Their attendants were Shirley Livingston, Mary Chaussee, Duane Tramp, and Bob Girard. The series of events of the day proper started with a pep meeting at 10 a.m., at the high school gym, after which the entire student body attended a free show at the local theater. In the afternoon finishing touches were added to unfinished floats and at 2:30 a colorful parade, led by the high school band, began its journey through main street. The prize for the best float went to the sophomore class for a beautiful float with a pair of dice and the slogan "We're Gambling To Win." In the evening the ever-ready Pointers met their opponents, the Flandreau Indians, on the local gridiron, winning the game 34 to 0. Ending the day's festivities was an alumni dance at the high school gymnasium.



Prize  
Float



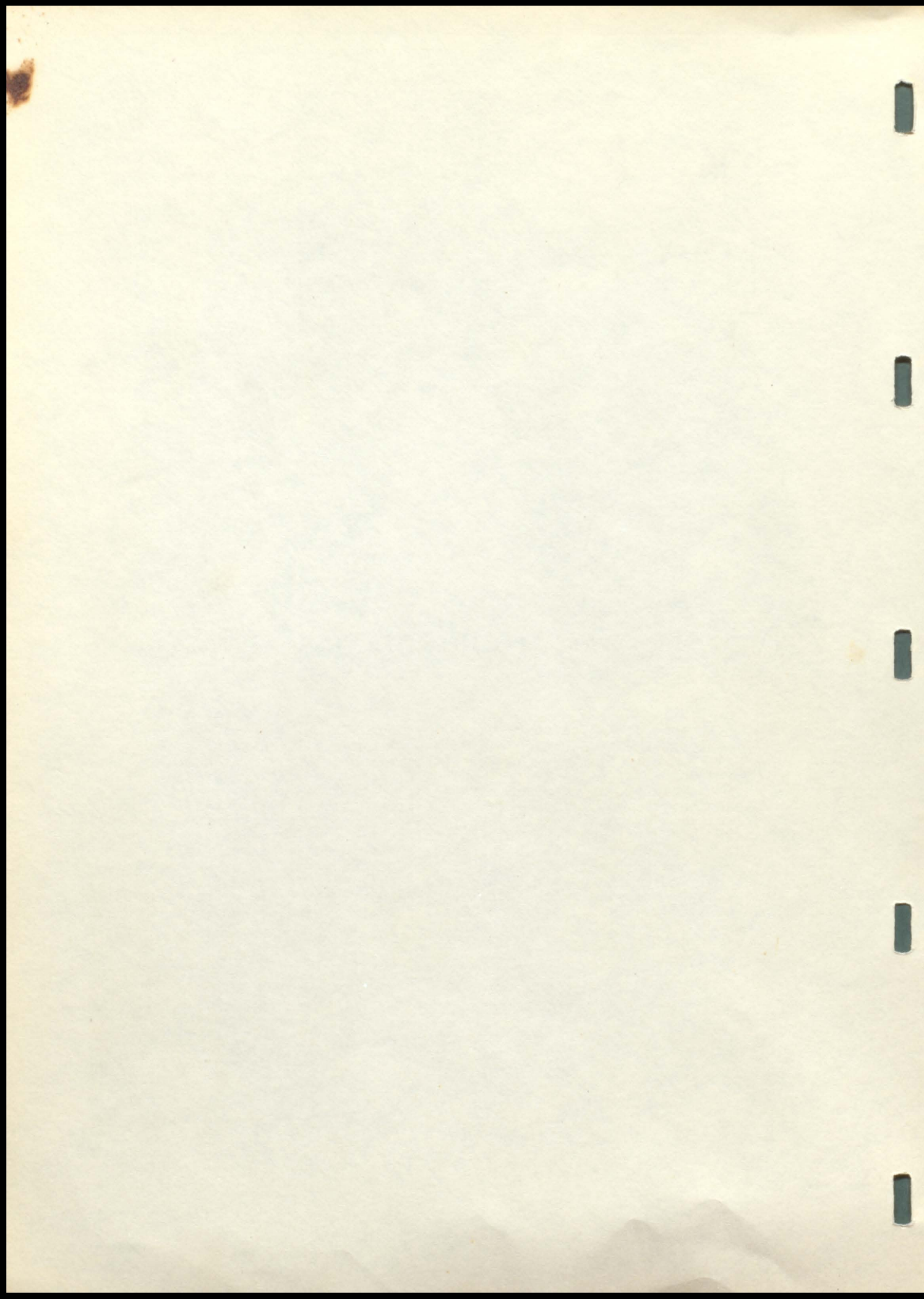



## Junior Class Play



FRONT ROW: (left to right) Donald Beermann, Paul Lanning, Dick Hoffman, Mary Flannery, Ronald Bernard, Jean Duhaime, SECOND ROW: Mrs. E. Bristow, Director, Shirley Johnson, Mary Hanson, Marlene Groethe, Janice Robbins, Joyce Fennel, Phyllis Johnson, Grayce Limoges, THIRD ROW: Vincent Hall, Dwayne Staum, Stanley Donnelly, Eldean Dyslin, Kathleen Singer, Kay Brusseu, Marilyn Benjamin, Kay Chaussee.

"Take Your Medicine," a three-act comedy, was presented by the Junior Class of 1951, on November 3. The play revolved around a young college professor who posed to be a doctor of medicine but knew nothing of the profession.

## Declamation



FRONT ROW: (left to right) Betty Thorson, Jo Anne Thorson, Shirley Livingston, Patricia Chicoine, SECOND ROW: Mrs. E. Bristow, Coach, Lois Thorson, Virginia Hanson, James Wyant, Shirley Ericson, Cynthia Glass, Shirley Johnson, THIRD ROW: Betty Limoges, Donna Roach, Mary Flannery, Roberta DuBray, Colleen Pederson, Dorothy Peter, FOURTH ROW: Bonnie Hanson, Betty Strand, Sue Smith, Phyllis Quam, Margaret Donnelly, Margaret Kimmel.

Winners in the local elimination contest in the four divisions were: (Inset)



Oratory --Betty Thorson	Humorous--Patricia Chicoine
Dramatics--Shirley Livingston	Poetry --Jo Anne Thorson

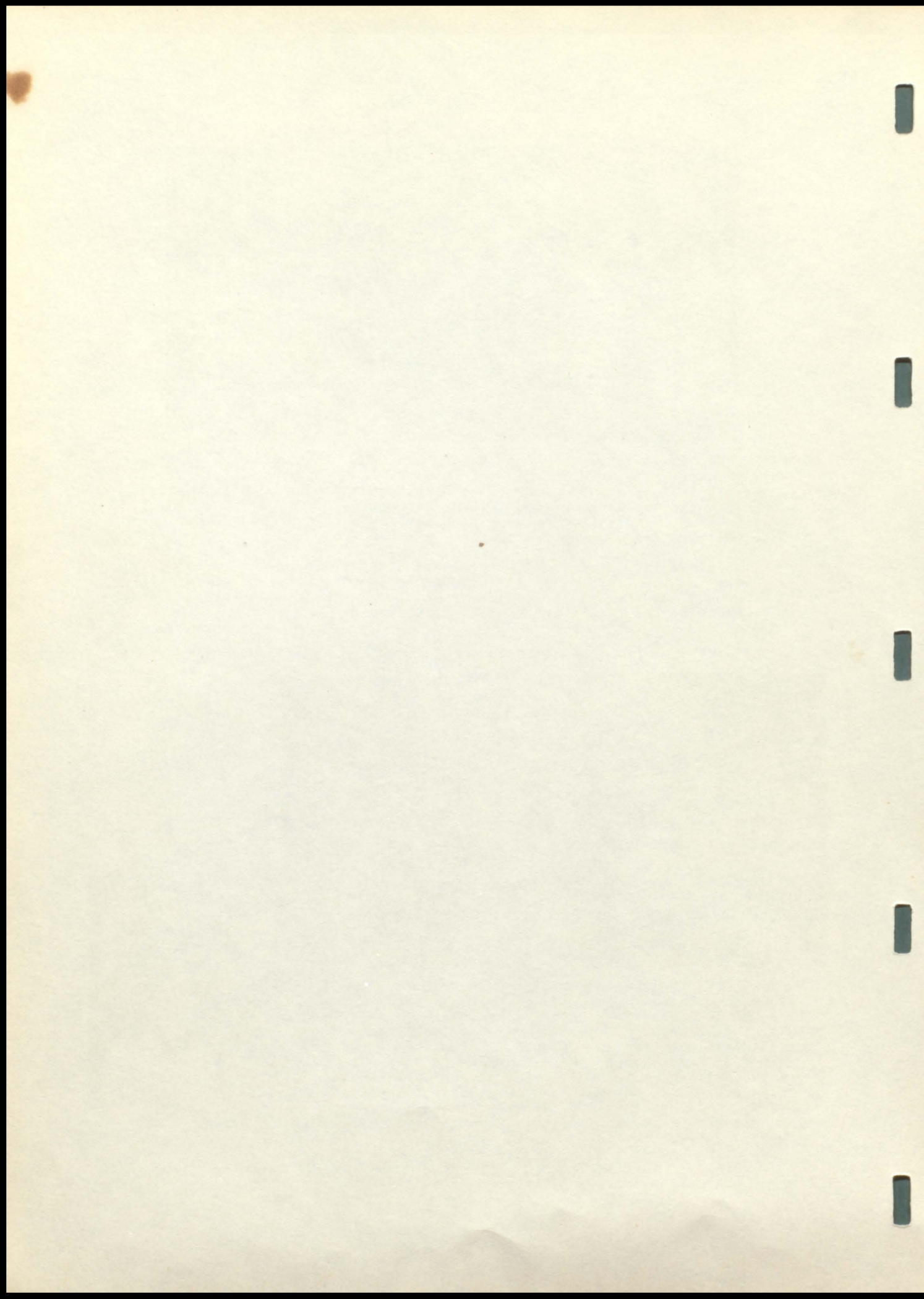



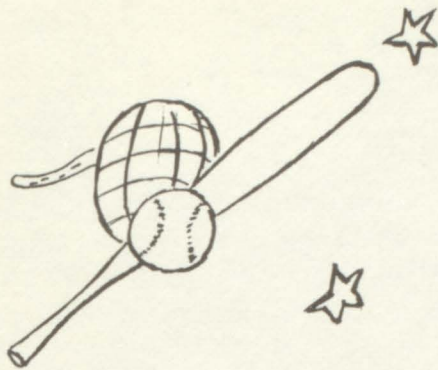

# Sports

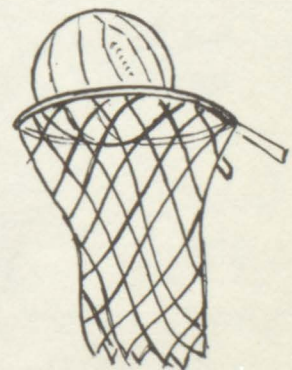
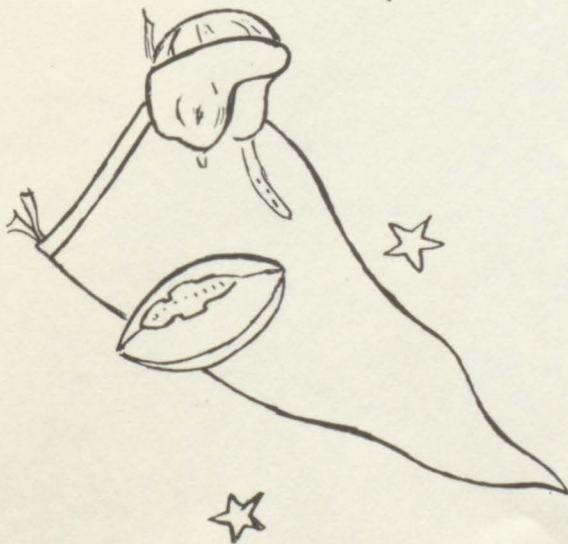

Hil







Coach Voss

# POINTER GRID SEASON

## SCORE REVIEW

	WE	THEY
Centerville	19	12
Canton	27	0
Akron	26	0
Flandreau Indians	34	0
Beresford	26	7
Springfield	25	13
Augustana Academy	25	6
Lennox	37	0



Asst. Coach Jacoby

Winning their first game,--second,--third, etc., Coaches Voss and Jacoby and the Pointers began to work, fight, and look forward to a total victory for the season. With this determination they fought to the finish and with a smashing victory over Lennox in the last game their hopes were realized. They had completed a very successful year, undefeated and untied. This was the first undefeated and untied football season in the history of Elk Point High. The Pointers ended the season with a total of 219 points to the opponents' total of 38. Four out of the eight games were battled out on the homefield.

However, this good news also had a sad note. When the last game was played, Co-captains, Byron Beck and Duane Tramp, Jack Koplin, Donald Scott, Bob Girard, James Shoop, and Dean Limoges had completed their high school football. Jim Olson, a senior, served as Student Manager during the season. At the end of the season Stanley Matson and Ronald Koplin were elected co-captains for the coming school year.

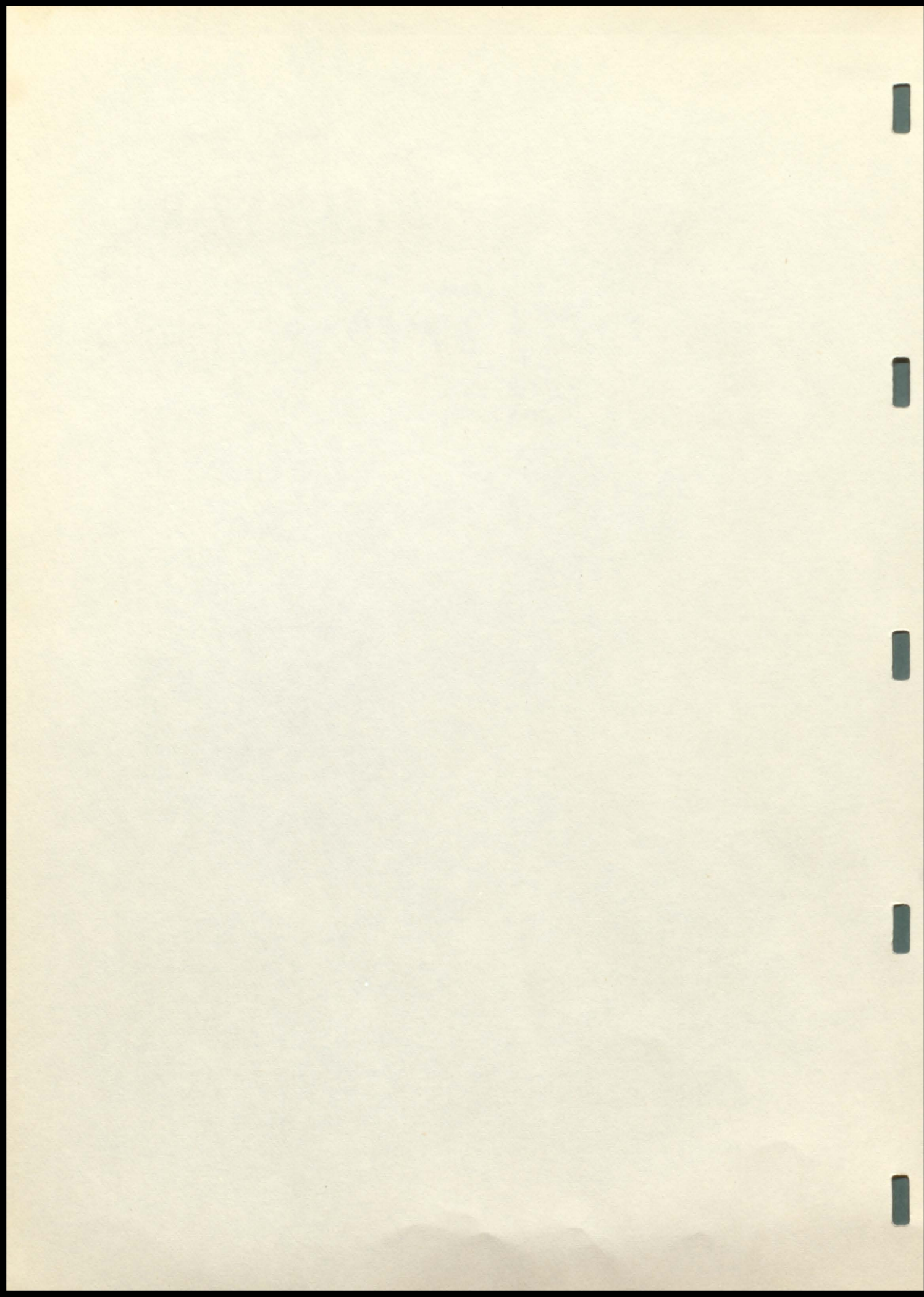





BOTTOM ROW: John Groethe, Donald Scott, Jack Koplin, Dean Limoges, James Shoop, Duane Tramp, Byron Beck, Kenny James, Bobby Girard, SECOND ROW: Raymond Lyle, Wesley Bennett, Stanley Matson, Glenn Rosenbaum, Ronald Koplin, Roger Stone, Donnie Nickles, Robert Ostlund, Richard Hoffman, Ronald Bernard, Stanley Donnelly, Don Hasson. THIRD ROW: Asst. Coach Jacoby, Merle DeBuhr, Roger Erickson, Wendell Wilken, Ronnie Hoffman, Billy Edwards, Martin Sommervold, Elmer Twitchell, Warren Boyd, Walter Peterson, Robert Livingston, Jim Easton, Darmon Staum, Coach Voss.

## TRACK



The 1950 EPH track season swung into high gear with such mainstays as: (left to right) FRONT ROW: Roger Erickson, Merle DeBuhr, Glenn Rosenbaum, Wendell Wilken, Dean Limoges, BACK ROW: Walter Peterson, Eldean Dyslin, Wesley Bennett, Douglas Lawrence, Roger Stone, James Olson, Coach Voss. Not pictured--Royal Broderson, who made a new record of eleven feet in pole vault at the Tyndall Relays, breaking the old record set in 1934, and won first place in the event at the state meet in May at Aberdeen, Art Pohlen, Bob Girard, and Robert Shearon.

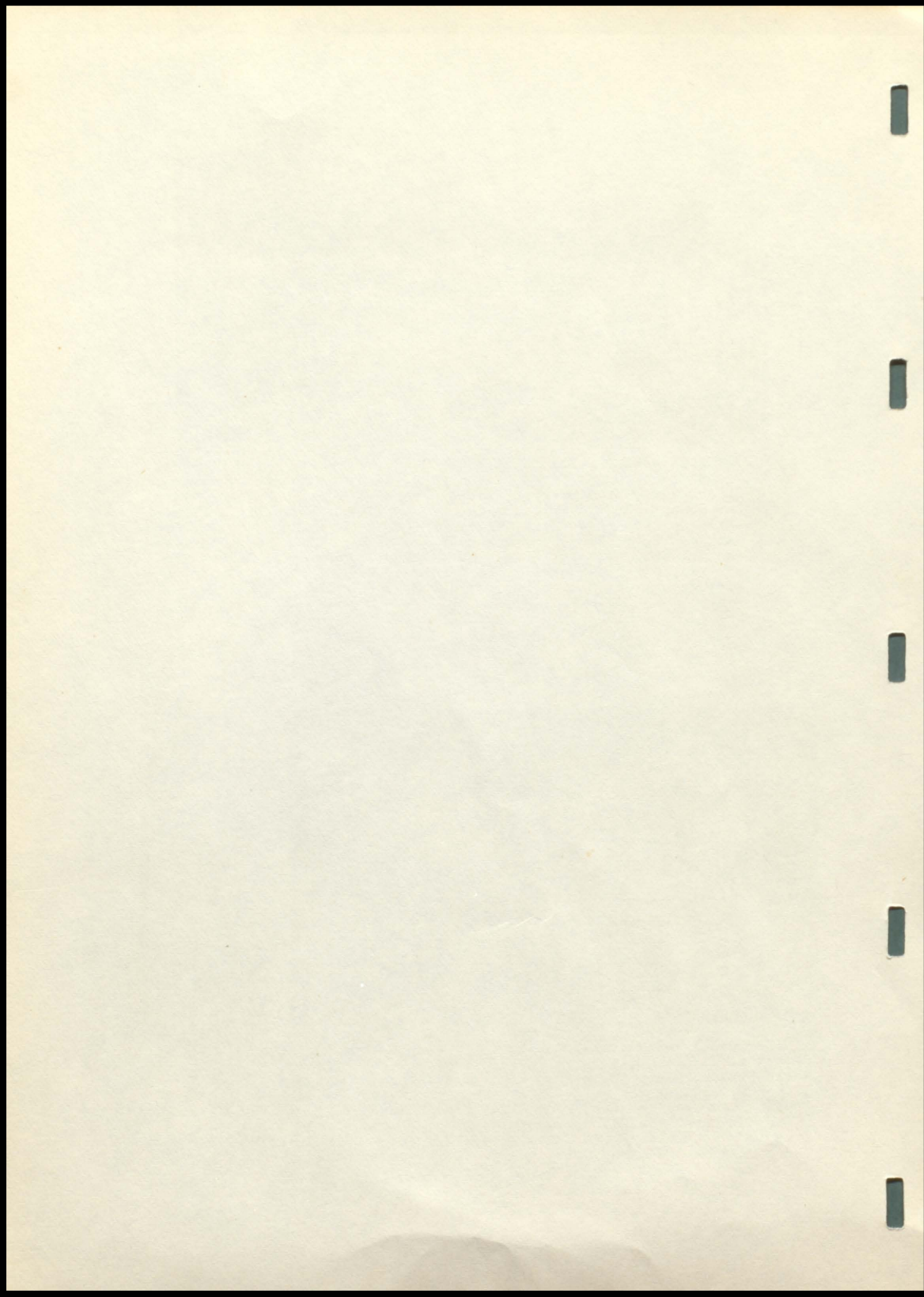





# POINTERS

From left to right: Merle DeBuhr, Dick Hoffman, Stanley Matson, Ronnie Koplin, Roger Stone, Donald Scott, Robert Ostlund, James Olson, Byron Beck, Jack Koplin, Coach Voss.

## 1950-1951 Game Schedule and Results

Meckling	34	EPH	50
Lennox	35	EPH	50
Alcester	52	EPH	41
Canton	36	EPH	51
Beresford	48	EPH	58
Centerville	55	EPH	58
Augustana Academy	44	EPH	38
Jefferson	29	EPH	59
Vermillion "B"	40	EPH	44
Alcester	52	EPH	43
Wakonda	41	EPH	48
Meckling	47	EPH	58
Jefferson	33	EPH	51
Akron	37	EPH	46
Harrisburg	47	EPH	39
Beresford	49	EPH	51
Augustana Academy	55	EPH	52



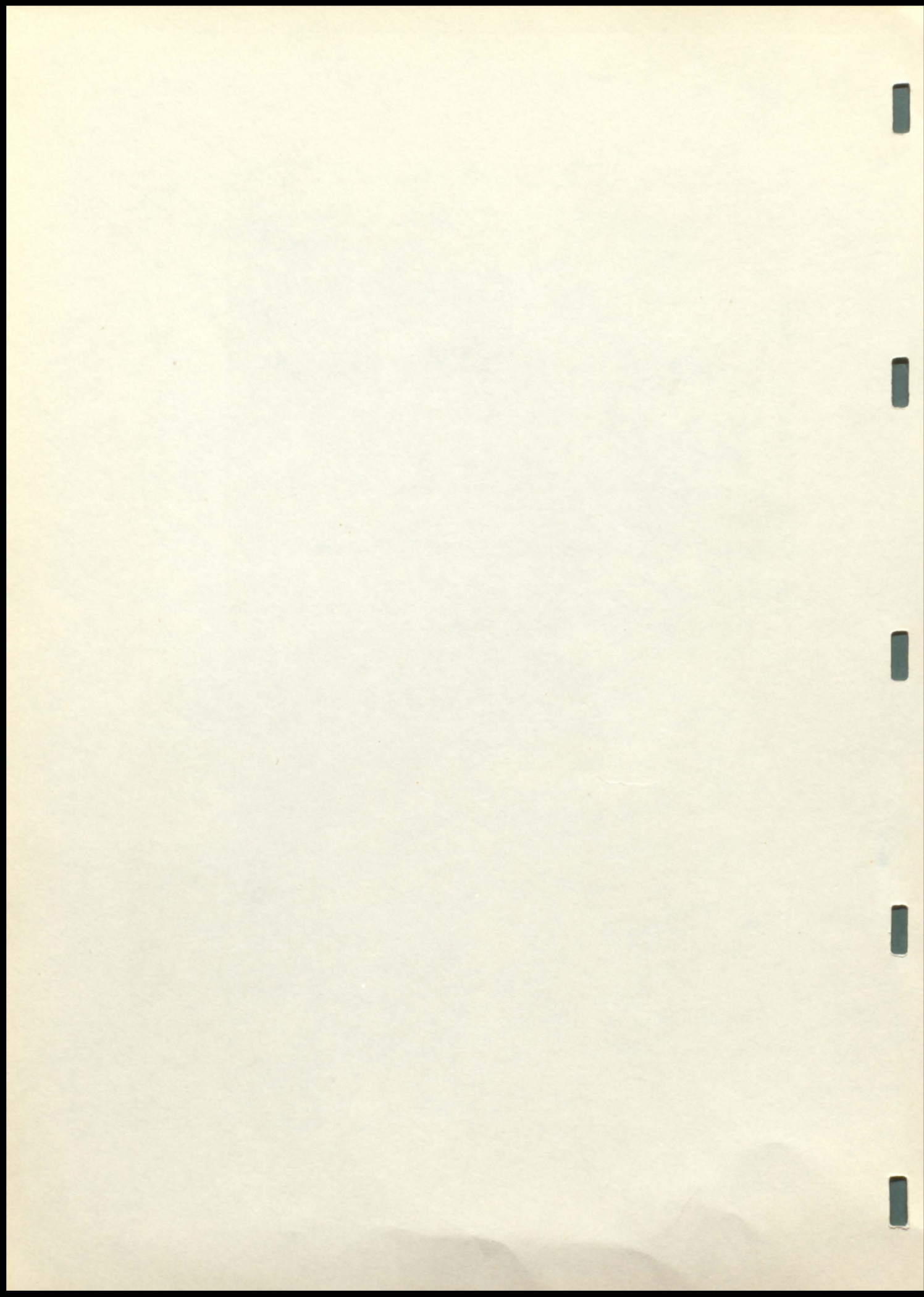



# DISTRICT 20 TOURNAMENT

Jefferson -- 24

Centerville -- 48

Winner played

Elk Point

Wakonda -- 37

Centerville -- 52

## Consolation

Wakonda -- 54

Gayville -- 37

Wakonda -- 83

Volin -- 27

Elk Point -- 31

Centerville -- 33

## CHAMPIONSHIP

Meckling -- 47

Irene -- 43

Meckling -- 37

Volin -- 33

Centerville -- 45

Meckling -- 28

Volin -- 52

Viborg -- 42

## Invitational Tournament

Alcester 76--Jefferson 35

Elk Point 47--Meckling 34

## Finals

Meckling 41 - Jefferson 40

Alcester 57 - Elk Point 41

Alcester won the trophy.



"B"

Squad



From left to right: Ronald Koplin, Roger Erickson, Wendell Wilken, Ronald Hoffman, Warren Boyd, Billy Edwards, Merle DeBuhr, Richard Hoffman, Don Hasson, Stanley Matson, Coach Voss, Roger Stone, Darmon Staum.

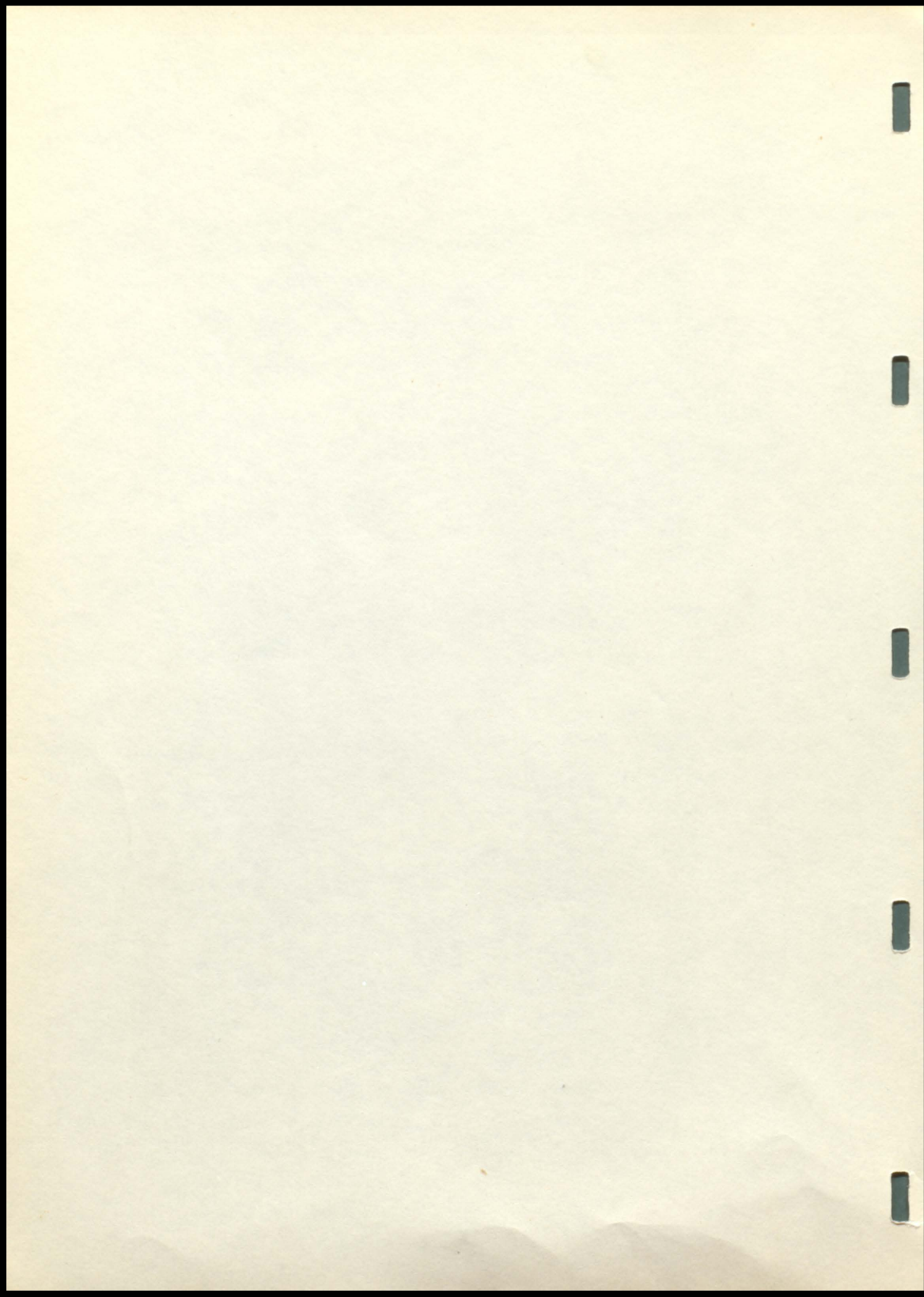



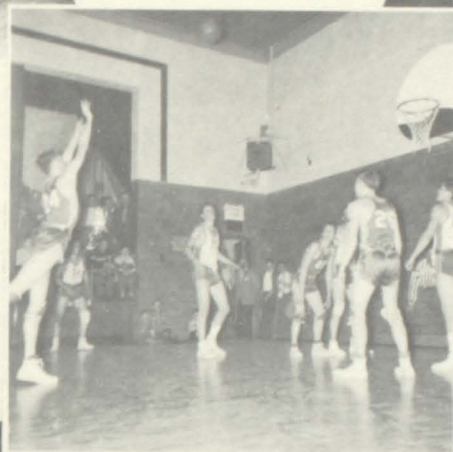
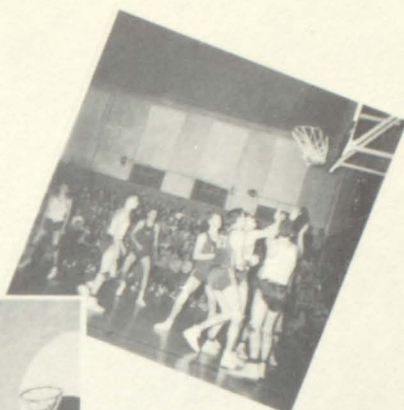
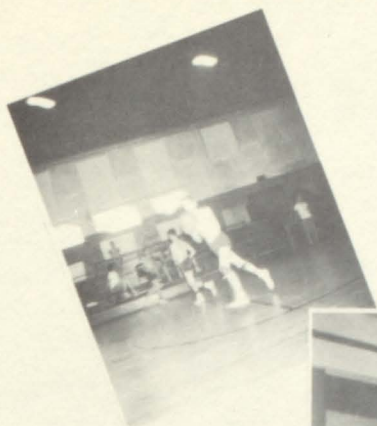

LITTLEST  
POINTERS



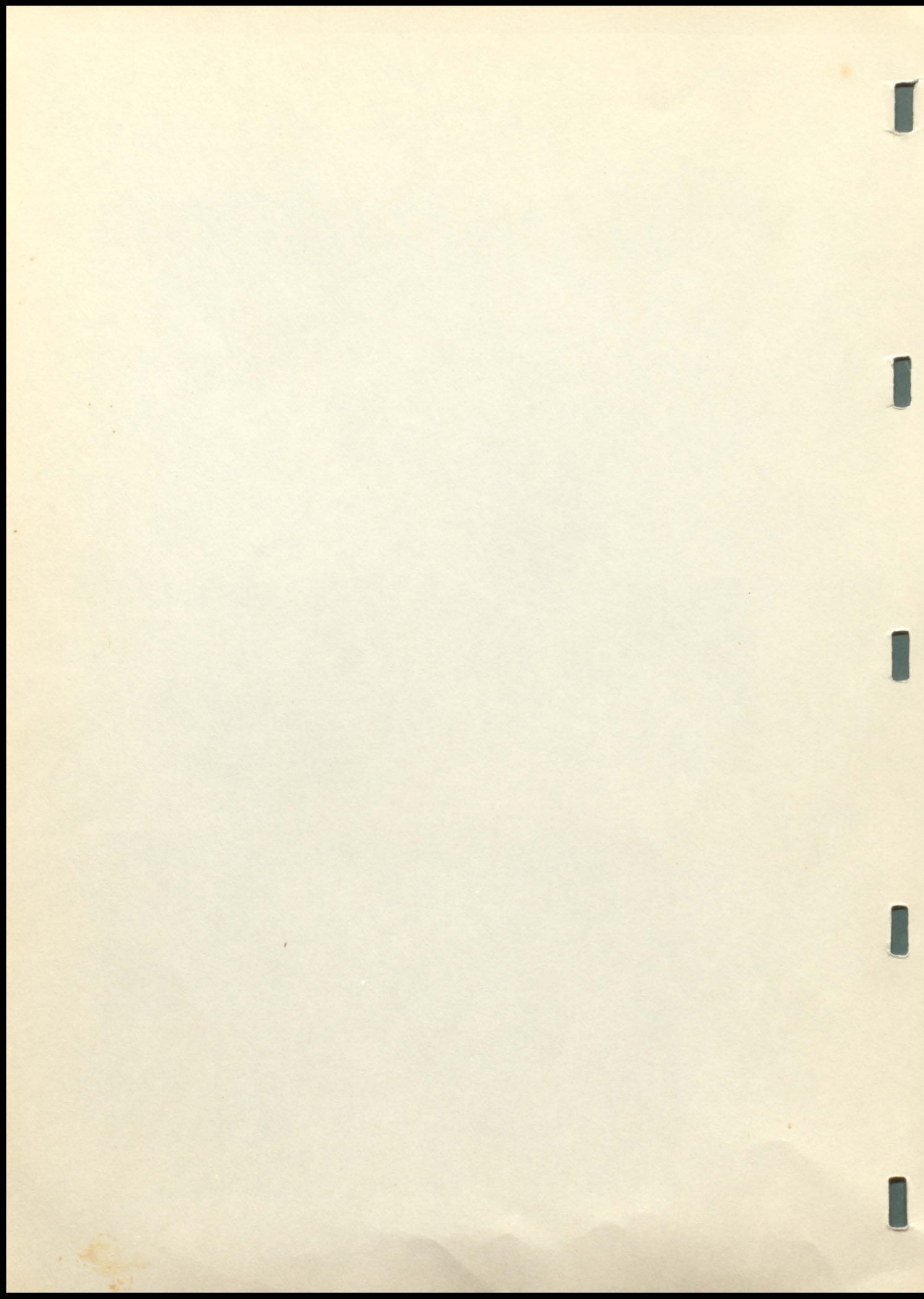





## Letter Club

BOTTOM ROW: Wesley Bennett, Donald Scott, Kenneth James, Stanley Matson, Duane Tramp, Jack Koplin, Roger Erickson, SECOND ROW: Wendell Wilken, Elmer Twitchell, Merle DeBuhr, Glenn Rosenbaum, James Wyant, Byron Beck, Dean Limoges, Coach Voss, THIRD ROW: Ronald Bernard, Stanley Donnelly, Don Hasson, FOURTH ROW: Roger Stone, Donald Nickles, Dick Hoffman, Robert Ostlund, Walter Peterson, James Shoop, Ronald Koplin, John Groethe.

## Cheerleaders



Left to right:

Betty Thorson  
Helen Larsen  
Bonnie Girard  
Mary Chaussee

## "B" TEAM CHEERLEADERS

Left to right:

Donna Girard  
Adeline Sorenson  
Mary Fennel  
Avis Beavers  
Lois Thorson



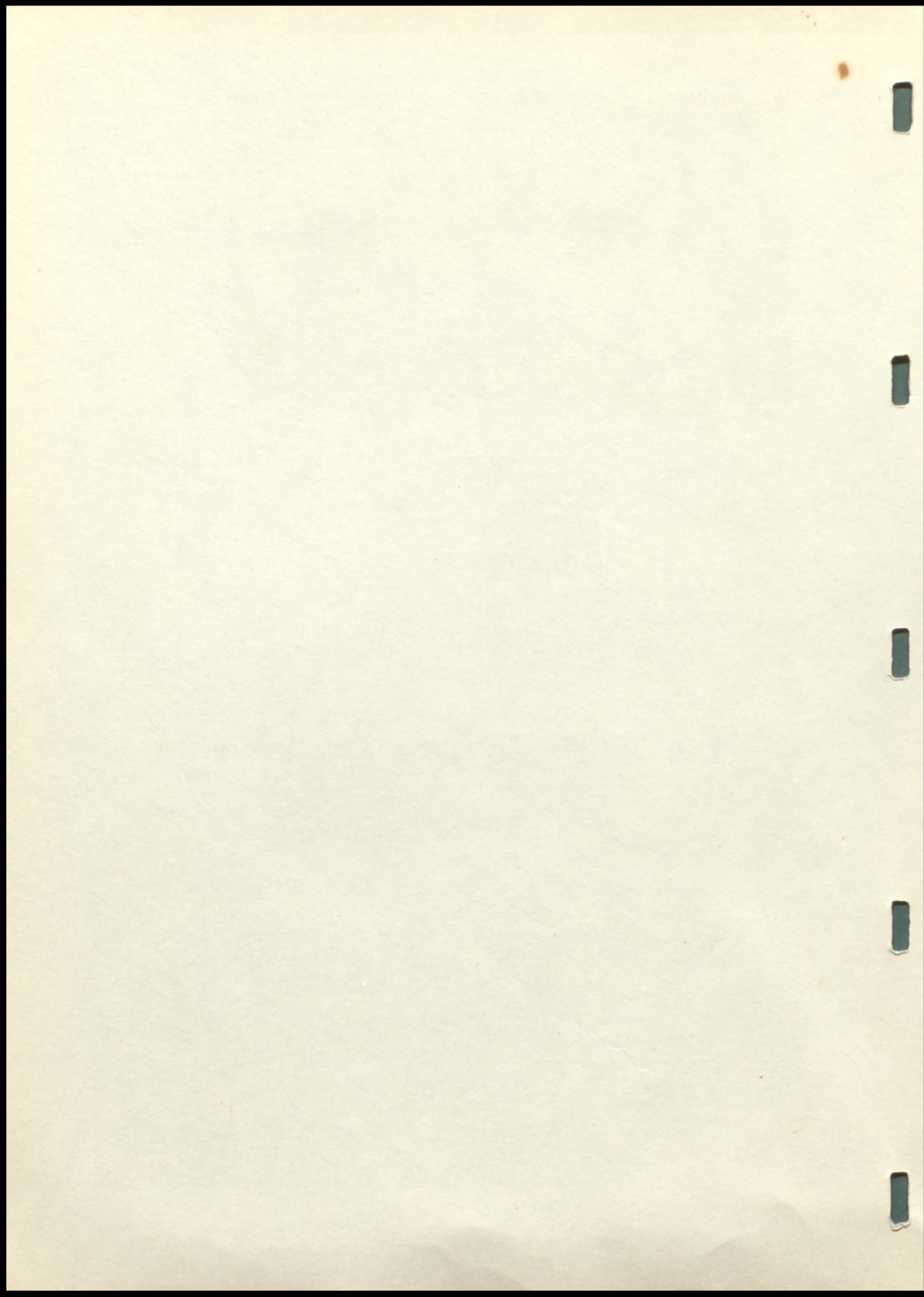





G.A.A.

FRONT ROW: Bessie Irwin, Rita Rhoten, Shirley Ericson, Mary Chaussee, Bonnie Girard, Betty Thorson, Wilda Haase. SECOND ROW: Mrs. Larsen, coach, Gladys Connolly, Elsie Irwin, Celene Bernard, Lois Thorson, JoAnn Thorson, Evon Dailey. THIRD ROW: Donna Livingston, Shirley Bertrand, Kathleen Anderson, Kerin Solberg, Kathleen Singer, Marlene Groethe, Virginia Hanson, Patsy Lanning, Dorothy Pesika, Roberta DuBray, Shirley Benjamin. FOURTH ROW: Carol Benjamin, Patricia Lynch, Avis Beavers, Judy Thorson, Phyllis Johnson, Jeanne LaBrune, Cynthia Glass, Kay Chaussee, Beverly Rosenbaum, Vera Ness, Colleen Pederson. FIFTH ROW: Doris Schulz, Donna Girard, Mary Fennel, Madonna Hanson, Adeline Sorenson, Joyce Fennel, Mary Hanson, Janice Robbins, Shirley Livingston, Kay Brusseau, Mary Flannery, Arlis Grandstrom, Margaret Donnelly, Lois Shedd, Marilyn Benjamin.

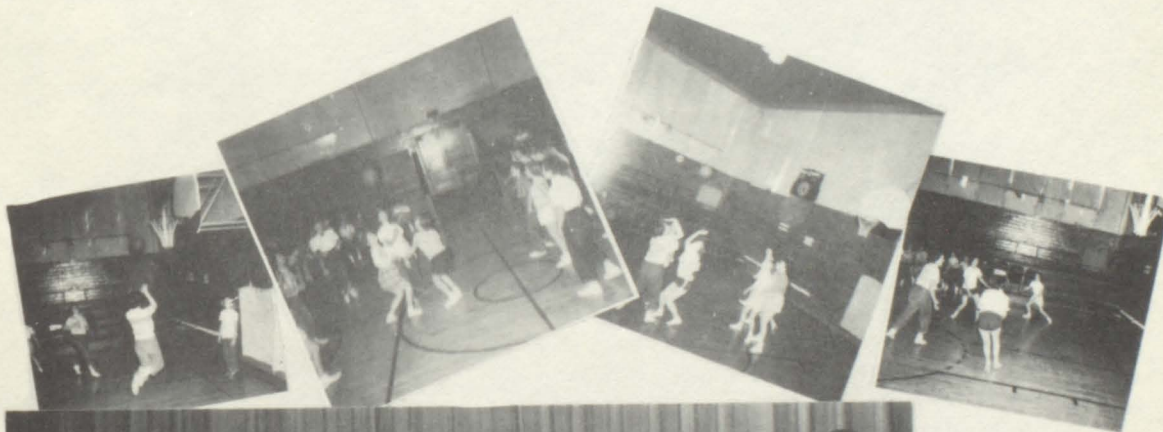

FIRST  
TEAM

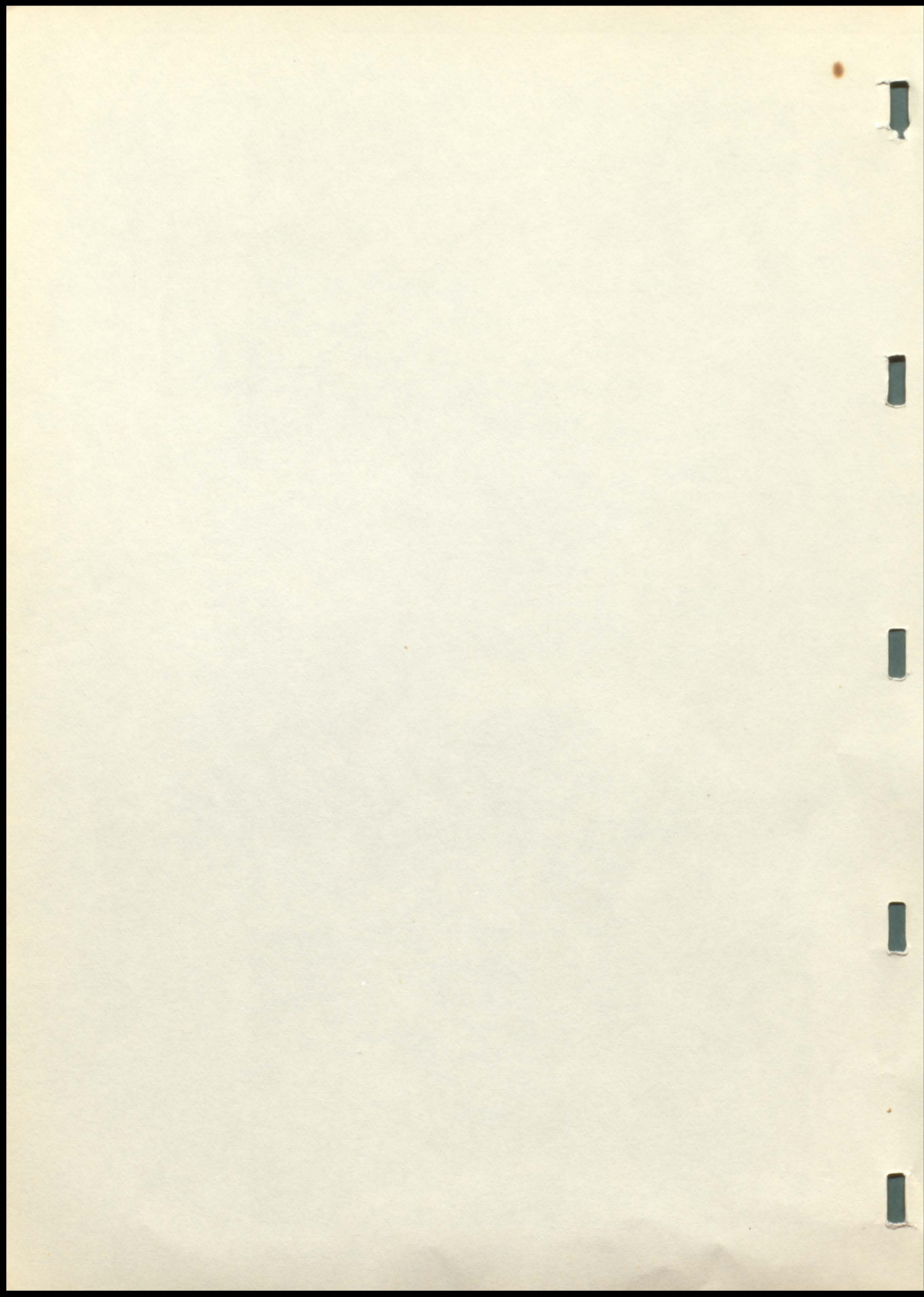



# Views

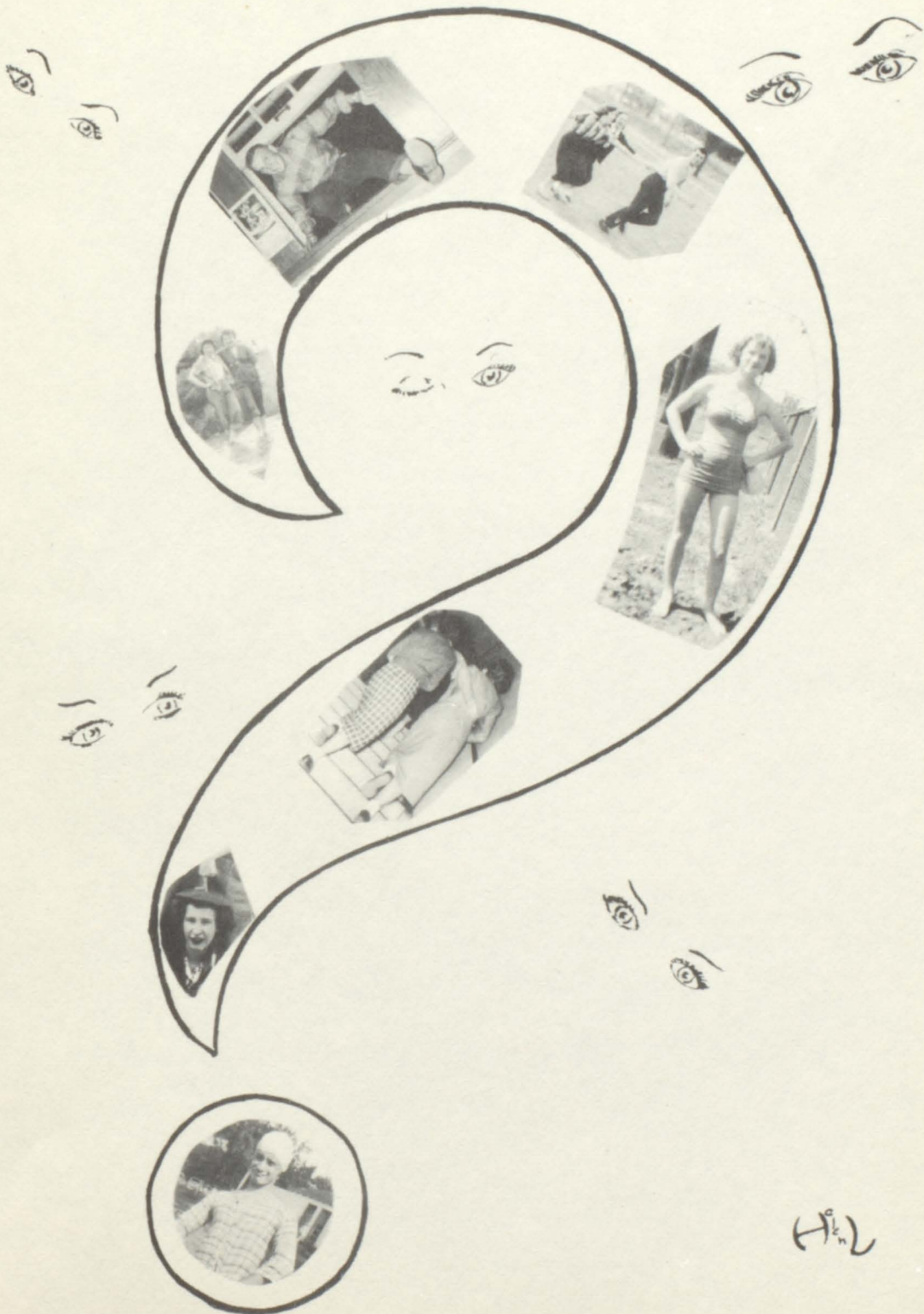

H<sup>o</sup>k<sup>i</sup>n

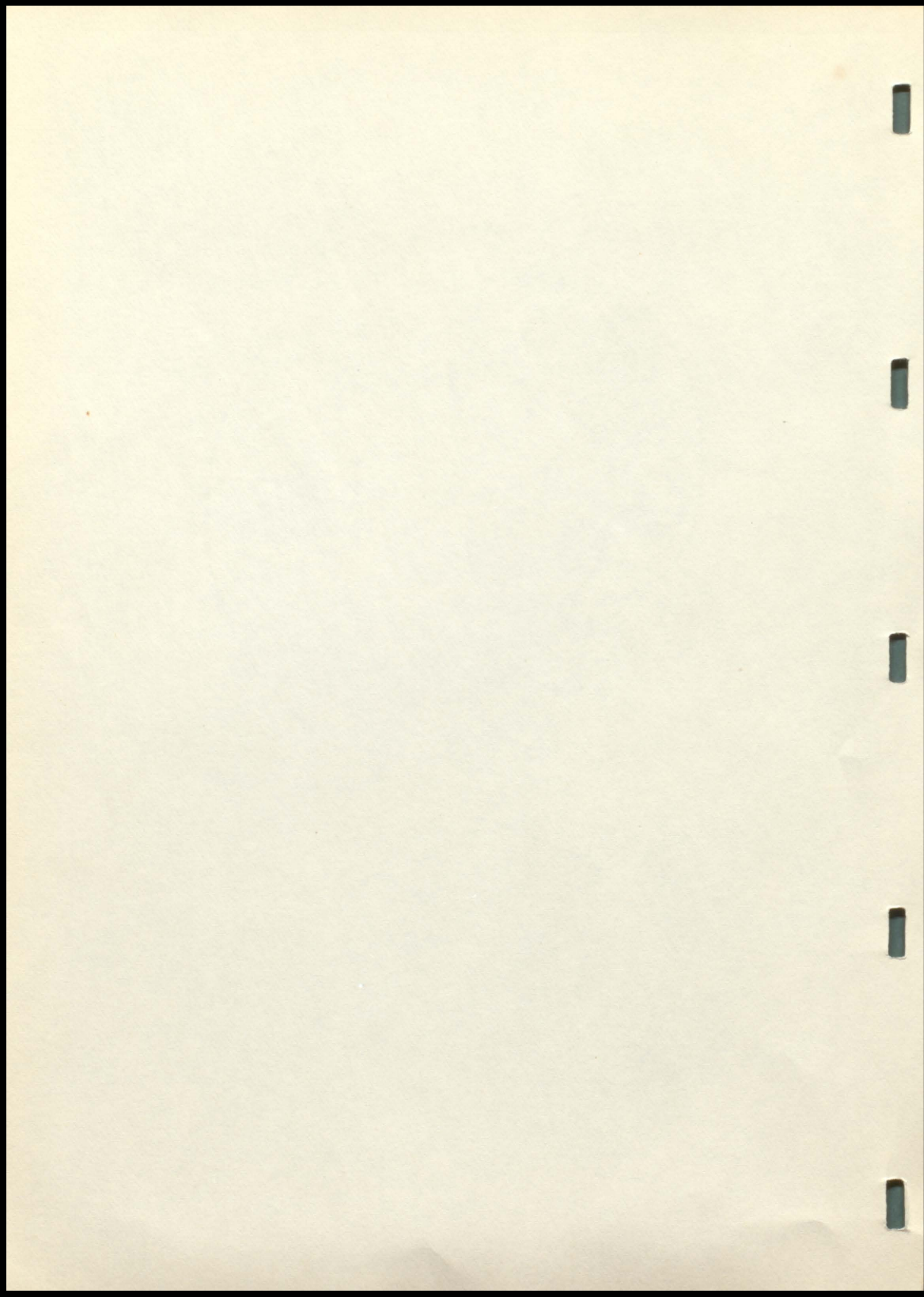





At Work



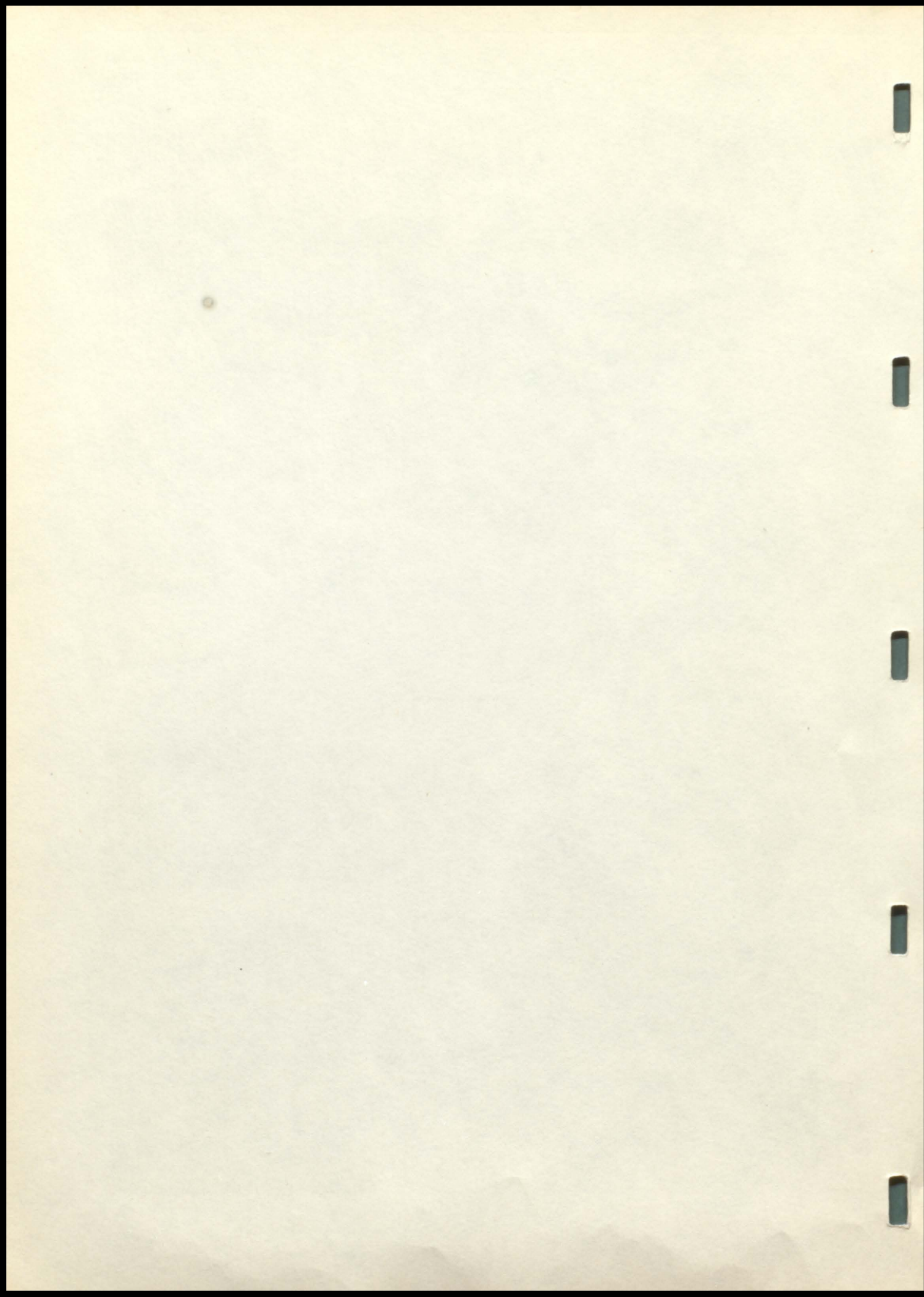





1. Three pals.
2. Gay times. Dean and Jo.
3. Between classes.
4. Any fish, Betty?
5. Coy,--Roger S.
6. School's out, Janice.
7. Wedding bells for Cleo.
8. None other than Kenny.
9. Bored, Ronnie?
10. Tarzan Joe, Jr.
11. Nice uniform, Byron.
12. Sweet and innocent, Don.
13. Good ol' summertime, Helen and By
14. Good hunting?
15. Peek-a-boo, Avis and Shirley B.
16. Safer to walk, Rosie?
17. Dance time, Shirley and Jim.
18. Thirsty, Mr. Jacoby?
19. A basket! A basket!
20. We're on our way.
21. Have a bite.
22. It's a Dodge and--

22

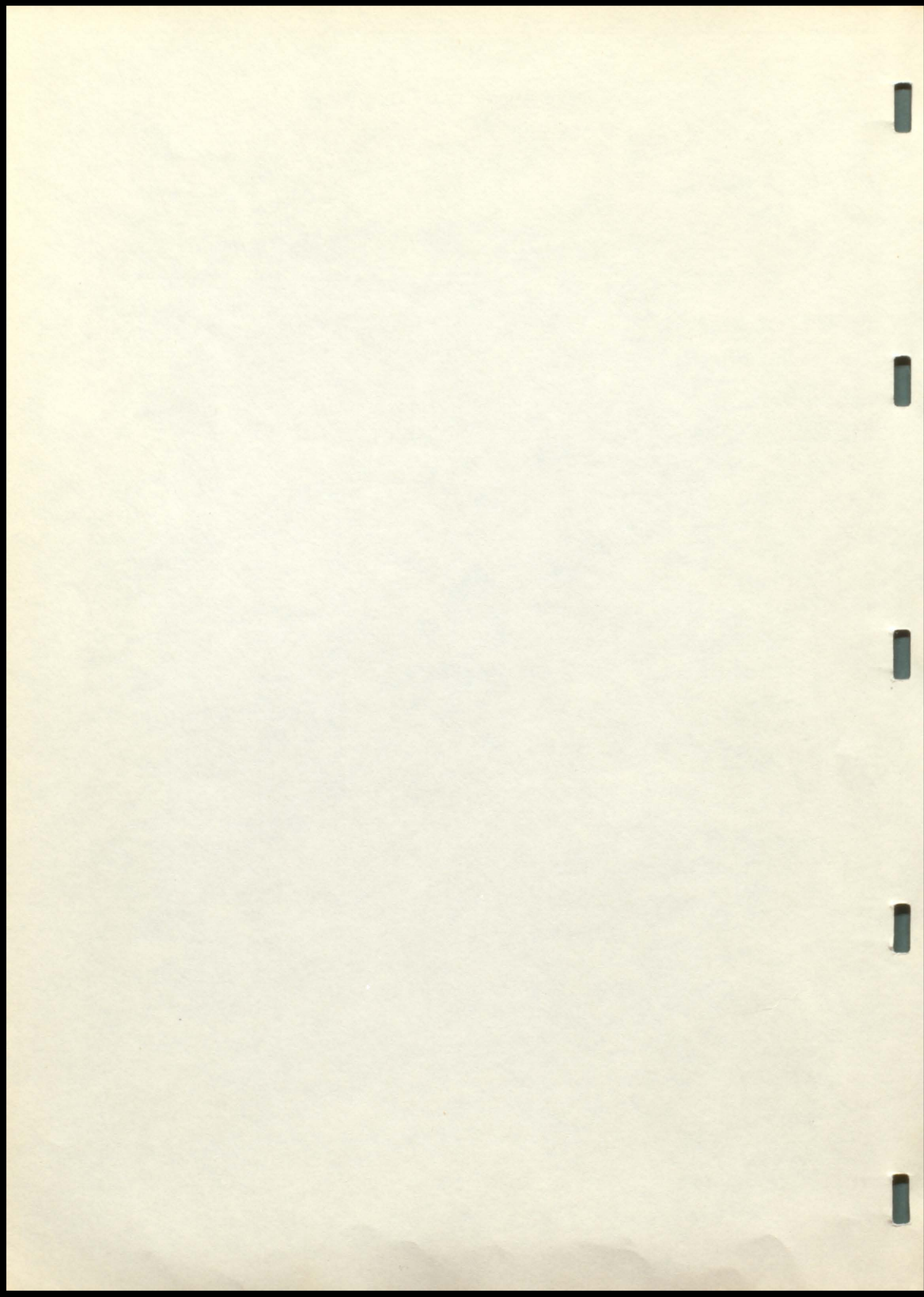



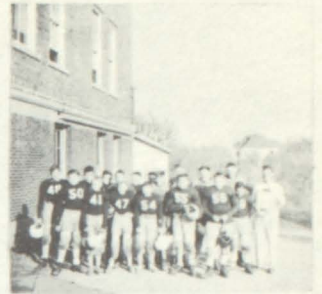

# Around School



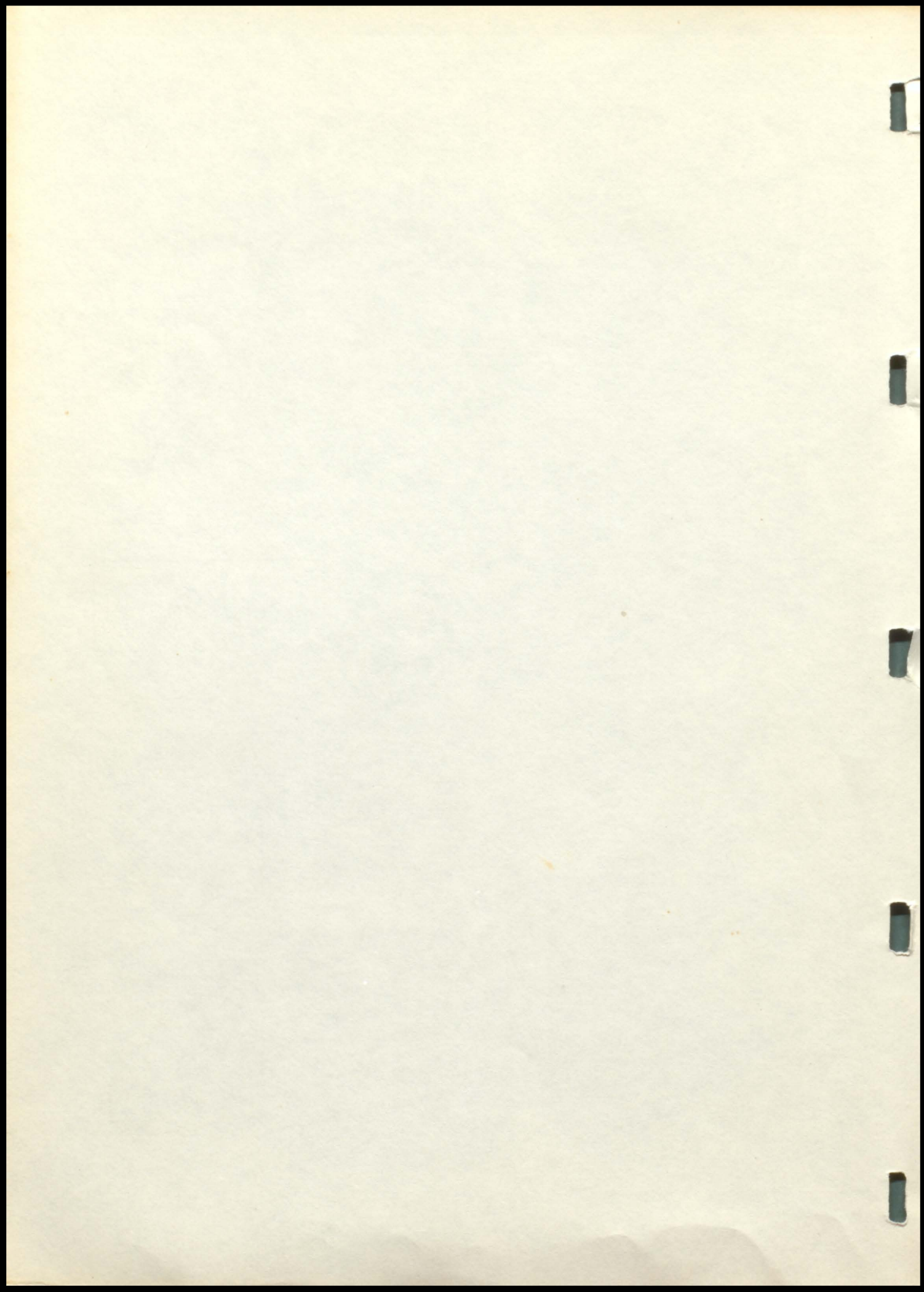



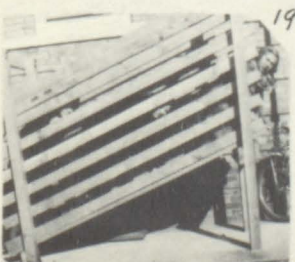
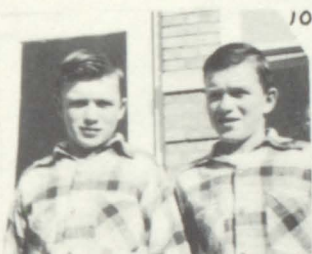

1. Paul and Donna--way back when?
2. Where one is, there's the other.
3. Wilda, Rita, and Sue.
4. A sunny day.
5. Buddies, Joyce and Kathleen.
6. Playmates.
7. Henry and his dog.
8. Beware! Something's wrong.
9. Tough hombres, Kerin and Lois.
10. The Massey twins. Which is which?
11. Tired of sitting, Doris Jean?
12. Glamour girl.
13. Just a practicin'.
14. Cover girl. Who's hiding?
15. Smiling Jimmy.
16. Studying or visiting?
17. Mr. Williams and a friend.
18. Cute pose, Ronnie.
19. Cattle or hogs? No, girls.
20. Santa must have made them happy.

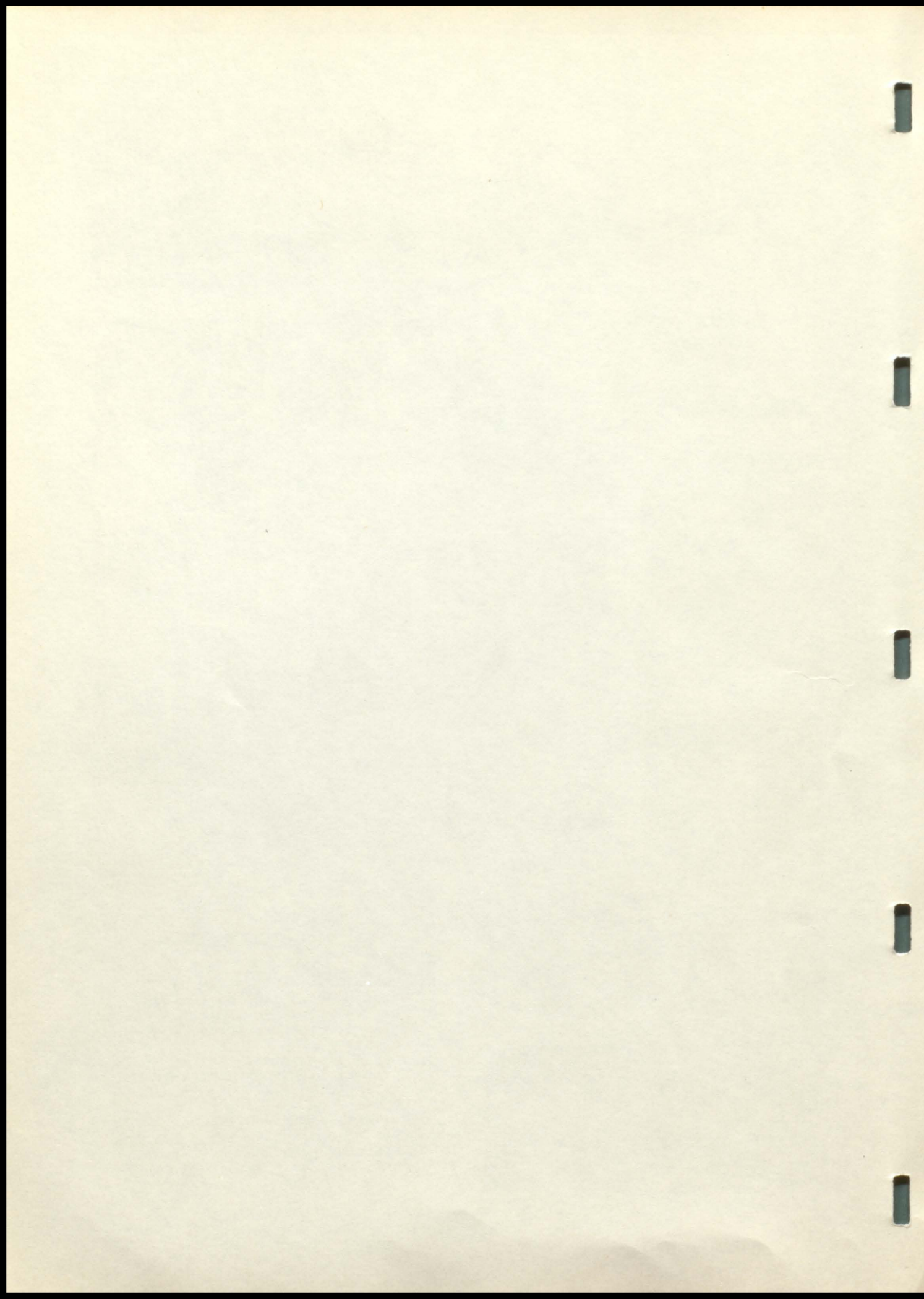





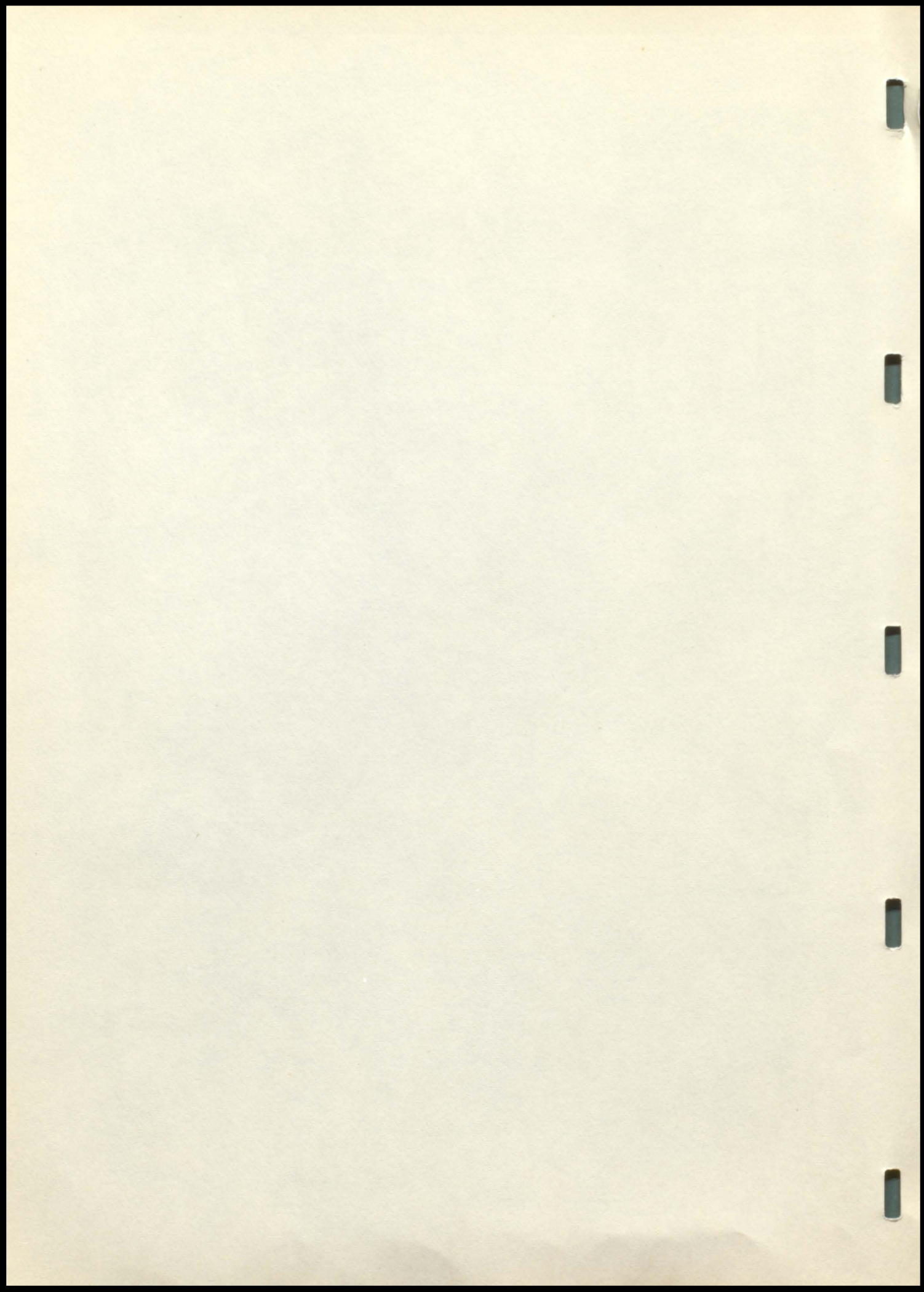



# CALENDAR



## SEPTEMBER

First day of school	- 1
F.B. game with Centerville	- 8
F.B. game with Canton	-15
F.B. game at Akron	-22
National Assembly Program	-27
ELK DAY--Homecoming	-29
F.B. game with Flandreau Indians	-29



## OCTOBER

F.B. game at Beresford	- 6
F.B. game with Springfield	-13
End of first 6 wks' period	-13
High school barn dance	-14
National Assembly program	-17
F.B. game at Canton with Augustana Academy	-21
F.B. game at Lennox	-27
High school dance	-28

## NOVEMBER

Junior play	- 3
High school dance	-10
Declamation contest	-17
B.B. game with Meckling	-22
Thanksgiving vacation	-24
End of second 6 wks' period	-24
District declam contest	-30

## DECEMBER

B.B. game with Lennox	- 1
B.B. game at Alcester	- 5
B.B. game at Canton	- 8
B.B. game at Beresford	-12
National Assembly program	-13
Commercial Club banquet	-20
B.B. game with Centerville	-22
Christmas vacation	22- 8
Invitational tournament	-23
Christmas party	-29
Canteen opened	-29



## JANUARY

B.B. game at Canton with Augustana Academy	- 5
School resumes	- 8
B.B. game at Jefferson	- 9
B.B. game at Vermillion	-15
Semester exams	18-19
B.B. game with Alcester	-19
B.B. game with Wakonda	-23
National Assembly program	-23
B.B. game at Meckling	-26



## FEBRUARY

B.B. game with Jefferson	- 2
Music elimination contest	- 7
B.B. game at Akron	- 9
B.B. game with Beresford	-13
College day for seniors	-15
B.B. game with Augustana Academy	-16
B.B. TOURNAMENT	23-24
National Assembly program	-27



## MARCH

End of fourth 6 wks' period	- 2
F.F.A. dance	-17
Easter vacation	23-26
National Assembly program	-27
Music Concert Part I	-30

## APRIL

Music Concert Part II	- 5
Music Contest, Vermillion	12-13
End of fifth 6 wks' period	-12
National Assembly program	-20
Conference track meet at Canton	-28



## MAY

Senior skip day	- ?
Senior class play	- 4
Junior-Senior banquet and prom	-12
Senior tests	17-18
COMMENCEMENT	-20
Semester tests	23-24
Close of school	-25



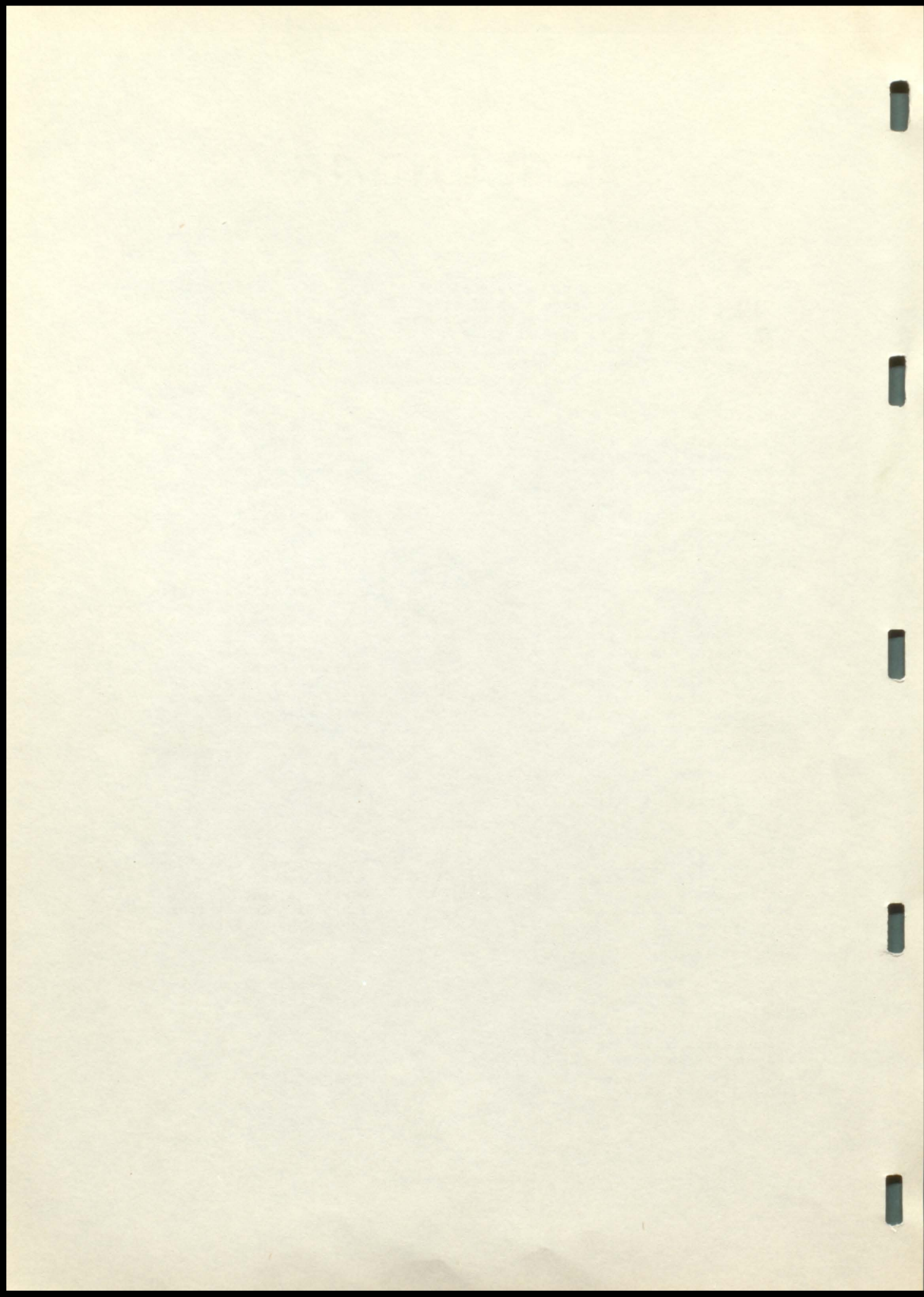



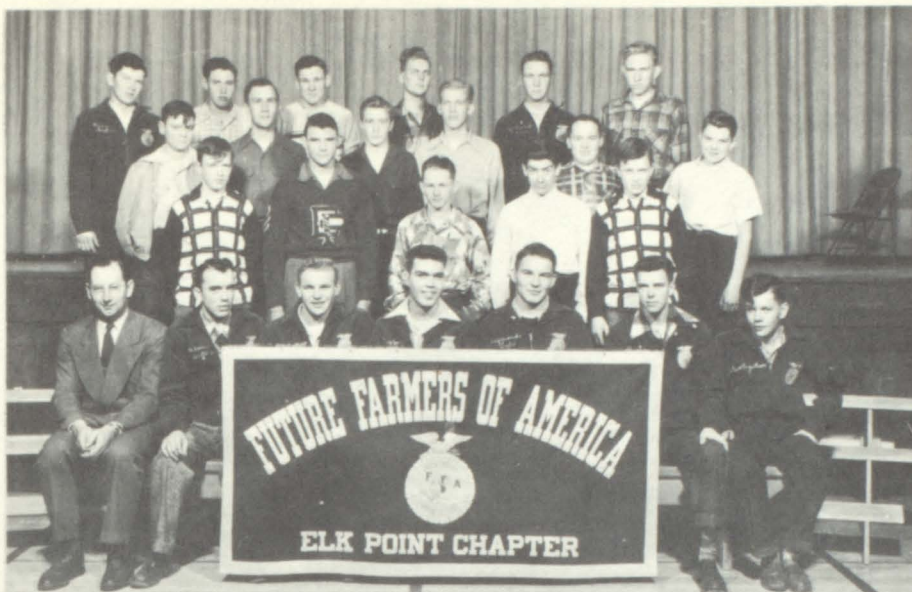

FRONT ROW: (left to right) Mr. Tonn, leader, Ronald Massey, Dean Limoges, Kenneth James, Duane Tramp, Junior Eidem, Donald Fennel, SECOND ROW: Keith Massey, Glenn Rosenbaum, Vincent Hall, Lloyd Pies, Kenneth Massey, THIRD ROW: Joe Donnelly, Stanley Donnelly, Darmon Staum, Martin Sommervold, Raymond Lyle, Odean Olson, BACK ROW: Duane Austin, Eugene Brewer, Robert Pecha, Wesley Bennett, Leland Timm, Arlan Engstrom.

President -- Kenneth James  
Vice-Pres. -- Duane Tramp  
Secretary -- Junior Eidem

Treasurer -- Ronald Massey  
Reporter -- Dean Limoges  
Sentinel -- Donald Fennel

## TO OUR SPONSORS --

WE THANK YOU

We wish to express our appreciation for your financial support  
which has helped to make this ELK possible.

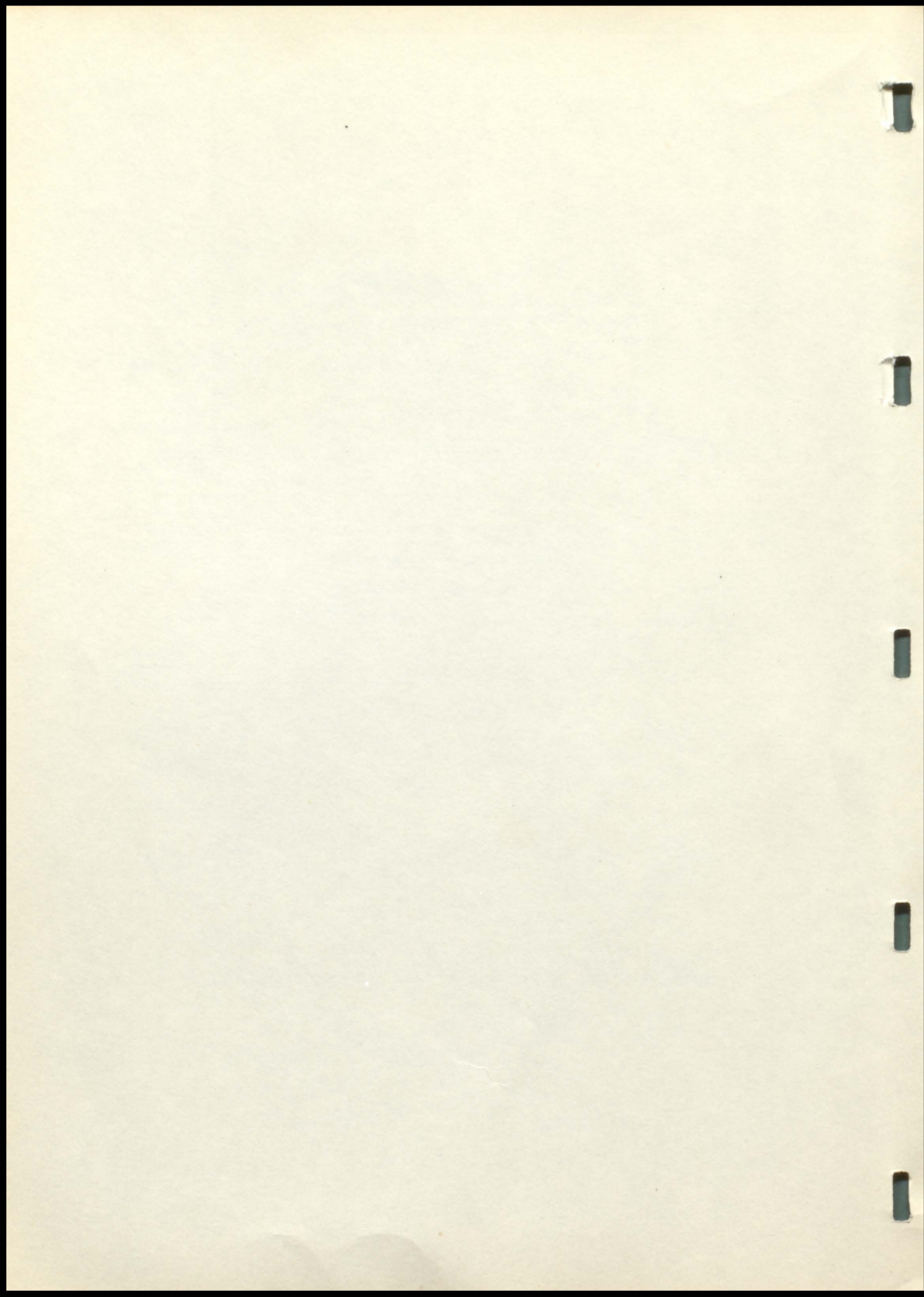



J. M. Slagle  
&  
Company

PRODUCTS LUMBER  
AT PAINTS  
THEIR BEST COAL

MAX'S  
Shoe Store  
AND  
Service Shop



Odean  
and  
Mead  
Attorneys

SANITARY  
MEAT MARKET

Fruits Meats  
Vegetables Canned-Goods



DRUG **PIONEER** STORE  
REXALL and NYALL  
PRODUCTS

Phone 47

M & M  
Market

Buy  
the  
Best  
for  
Less



COME IN  
FOR  
CALLAHAN SNACK  
CAFE



SOLBERG'S

Where Customers Send  
Their friends

ELK Point, S. Dak.

JACOBSON LOCKERS

COLDEST PLACE IN  
TOWN

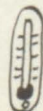

AUTO

ELECTRIC

SHOP



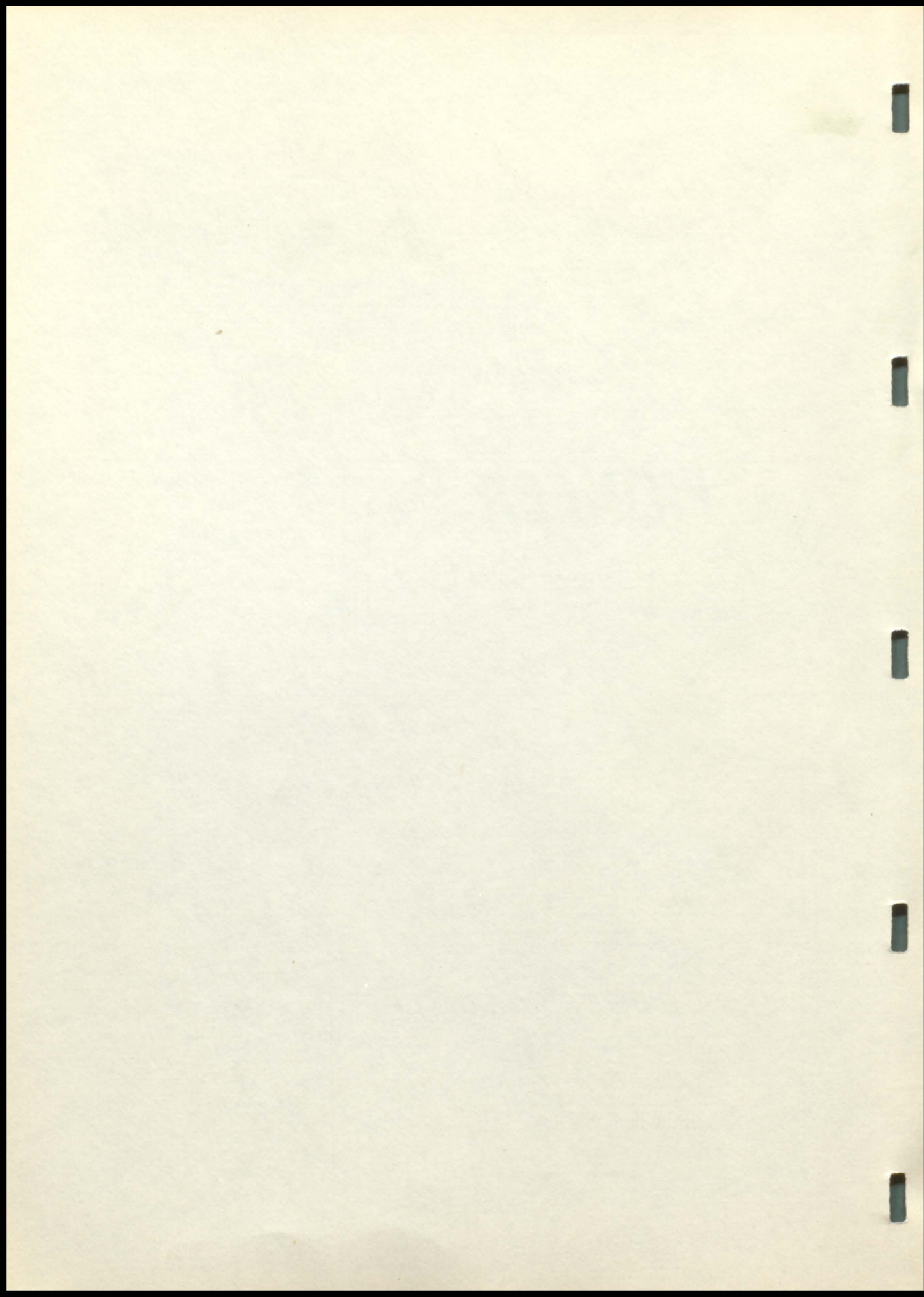



PETERSON  
DRUG  
and  
JEWELRY!



"YOUR  
HEADQUARTERS"

BERNARD Co.  
Service Station.  
Ad-A-Bath  
Modern Motel

Coast To Coast.  
Automotive Supplies  
Plumbing Supplies  
Hardware - Electrical Appliances,  
Phone 51 Sporting Goods Joe Hatch



Our feeds are the  
Best by Test.  
Farmers Union  
Elevator Co.

Charles's  
Service Station

STATE  
THEATER

Best in town.

Latest

Movies!

Fresh  
Pop CORN  
at all times  
10¢

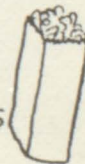

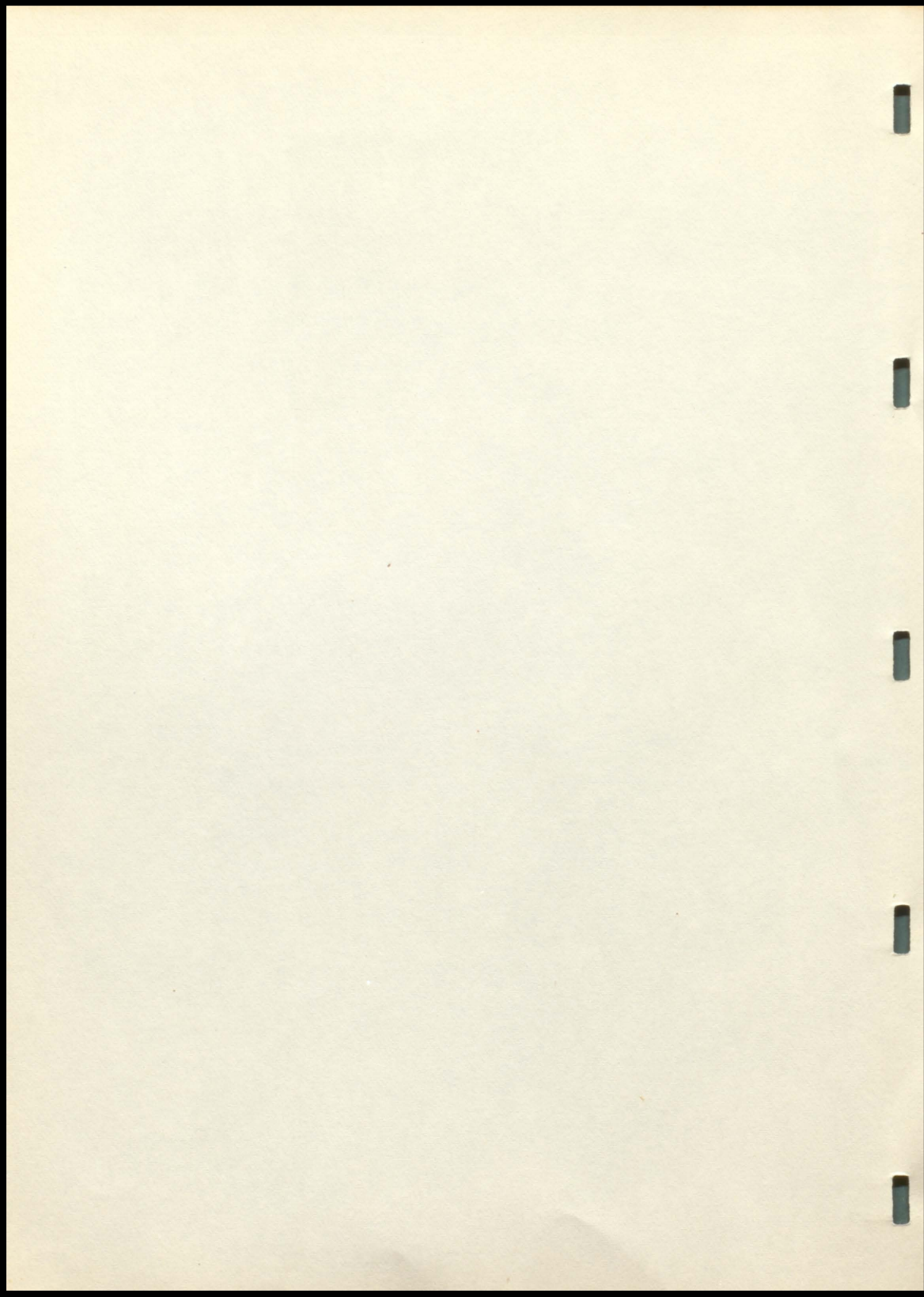



ELK POINT'S  
COMPLETE FOOD STORE  
[ COUNCIL OAK.

Chris'  
Barber  
Shop.

BE  
WISER!  
USE  
"ELK"

DONLEY  
and  
CRILL -  
ATTORNEYS.

TO  
ADVERTISE

LOCKER

SERVICE

AND

GROCERY

STORE

Elk Cafe-

Home of good food

Hilda and Earl Erickson

Elk Point S. Dak

Freeman  
Electric  
Frigidaire.

Weber's  
Watch  
Shop

Hasson  
Motor  
Service  
Dodge-Plymouth  
De Soto

Dr. James Slattery  
Dentist



Have your  
teeth checked  
twice a year!

ESTHER'S  
BEAUTY  
Shop!

CURLS FOR GIRLS

Ferdig Body  
Shop.

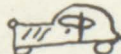
WE FIX ALL WRECKS - 

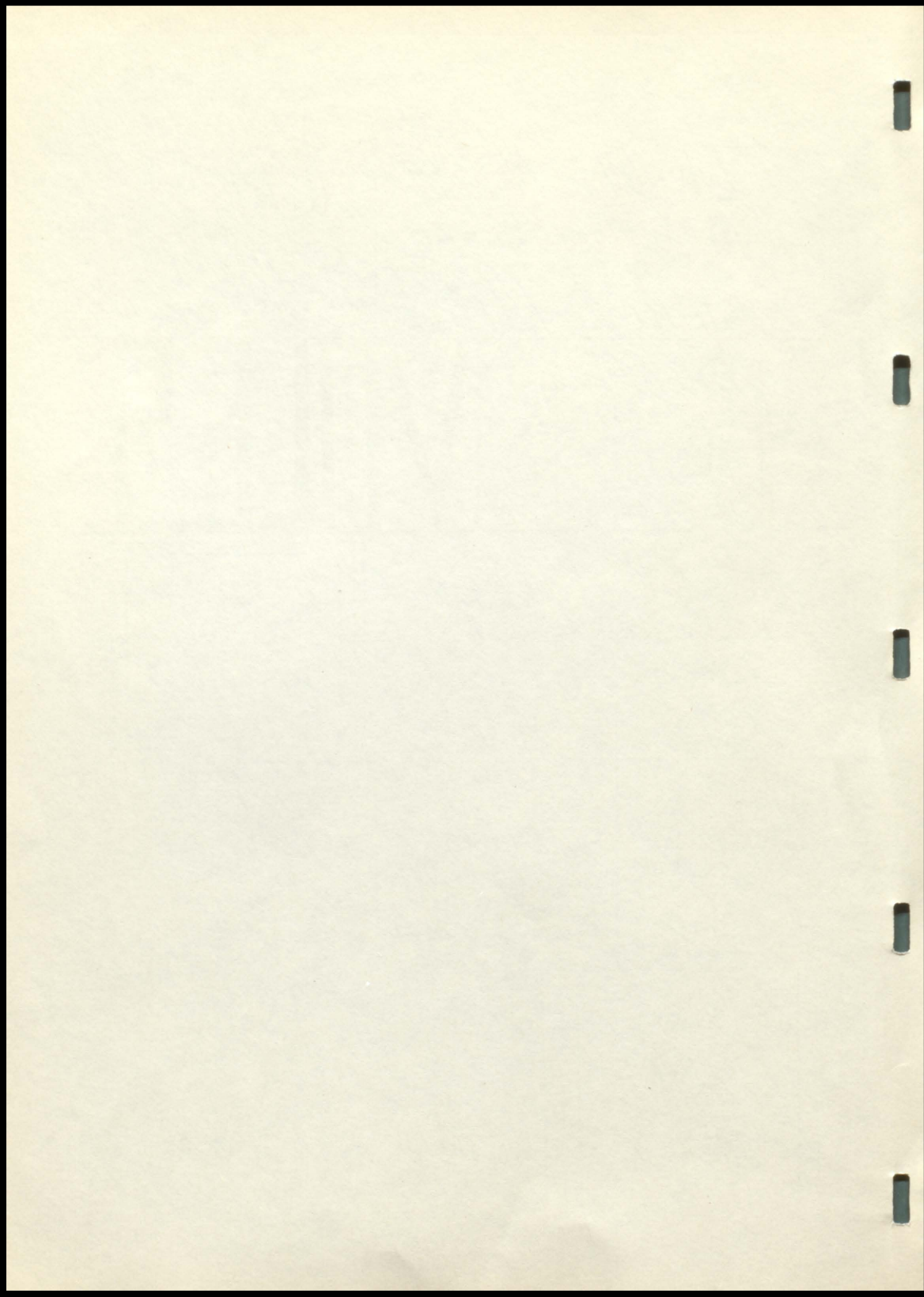



# MODERN CLEANERS

Expert Dry Cleaners

Paul Delsing - Owner

Phone 76-W



PEOPLE  
SERVE  
9 AT A TIME  
9000000



## Cottage Cafe

Meet your friends

At the Cottage



Phone 206

## ARNOLD VARIETY

School Supplies, Notions,  
Greeting Cards And



Gift Items

Cars - Trucks  
Ford Tractors



CALLAHAN SALES & SERVICE

Towing Service

LAWYER

A.J. BECK

ELK POINT, S. DAK.

PHONE 13

Leader -  
Courier  
for the  
latest news.



Don Callahan - Owner - Phone - 242

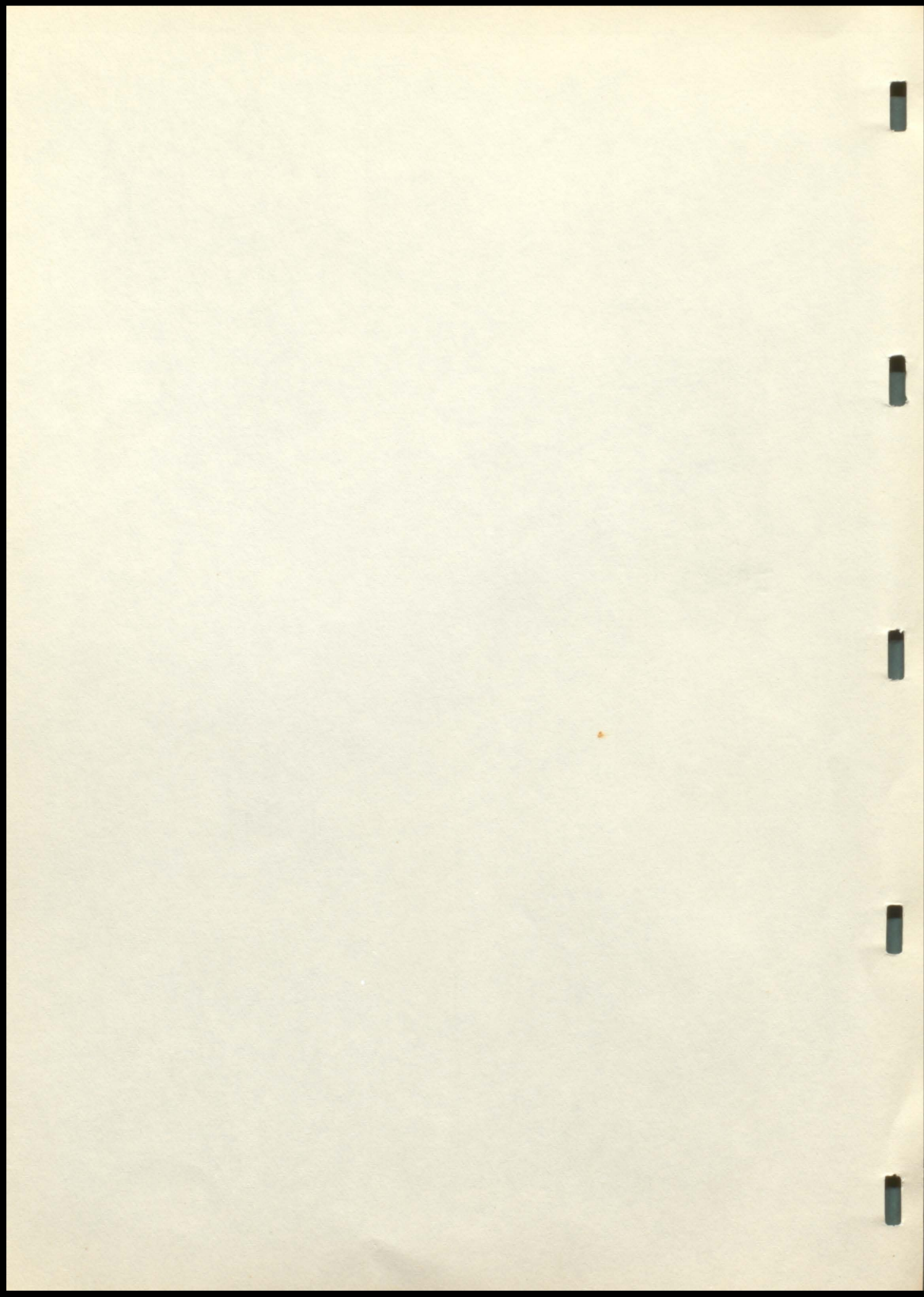



H  
A  
L  
V  
E  
R  
S  
O  
N  
  
H  
A  
R  
D  
W  
A  
R  
E

Something to  
CROW About



Horn's Lunch &  
Ice Cream

Something  
Superior  
For your  
Interior



R. E. A.

Better  
Light



Better  
Sight

Phone 33

Betty's  
Beauty  
Salon



Phone 130

John Deere Quality Machinery  
Studebaker Cars and Trucks  
Service + Parts

Bush Implement

Complete  
Banking  
Service!



Y  
O  
U  
R  
  
P  
E  
R  
S  
O  
N  
N  
E  
L

Member F. D. I. C.  
Phone 55

Best Wishes  
Class of '51

Best of Luck

Jensen's Blacksmith  
Shop

Matson  
TRACTOR  
SERVICE

Merle's

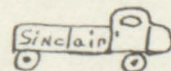

Tank Wagon  
Service

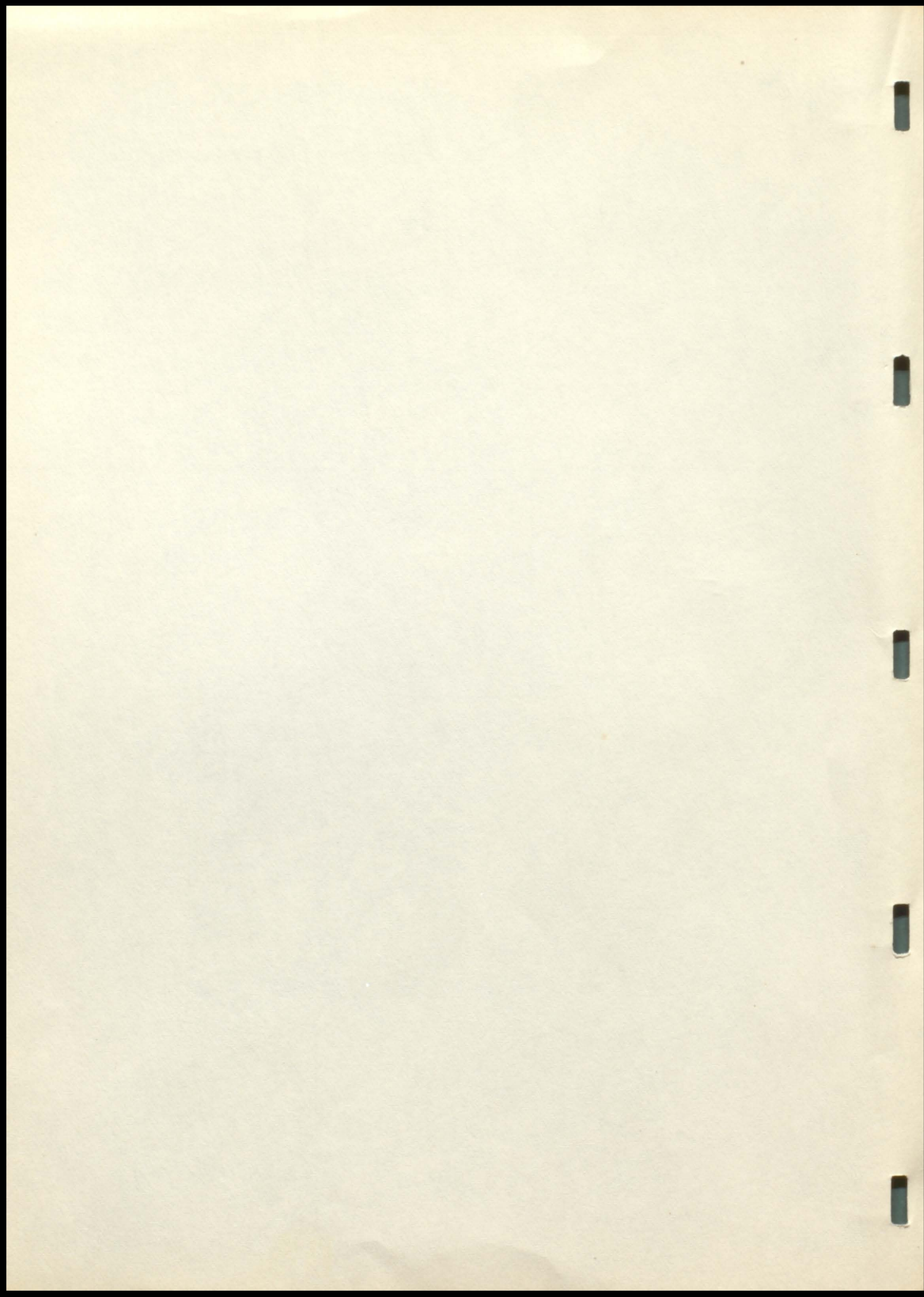



your  
MARSHALL WELLS STORE

where your dollar  
buys more!

Youngstown Kitchens  
Sporting Goods  
Appliances

Sonichen  
Produce

Station



ELK  
POINT

BE  
WISE —  
USE THE  
"ELK"  
TO  
ADVERTISE

It's no  
gamble —  
buy at —  
GAMBLES-

Elk Point, Frank Teply  
owner — Frank Teply



Ostlund  
BARBER  
Shop



Ringsrud,  
Thomas —  
Attorney

MIDWAY  
CAFE  
William Bobzin, Jr.



Overheart  
and  
Son —  
BEST WISHES

FLANNERY LUMBER  
AND IMPLEMENT  
QUALITY PRODUCTS at  
RIGHT PRICES!

THE BEST FOR LESS

Horton's Market  
Elk Point, S.D.

Reddy Kilowatt



Iowa  
Public  
SERVICE

Manning's  
Elevator







