

1

9

5

9



THE ELK





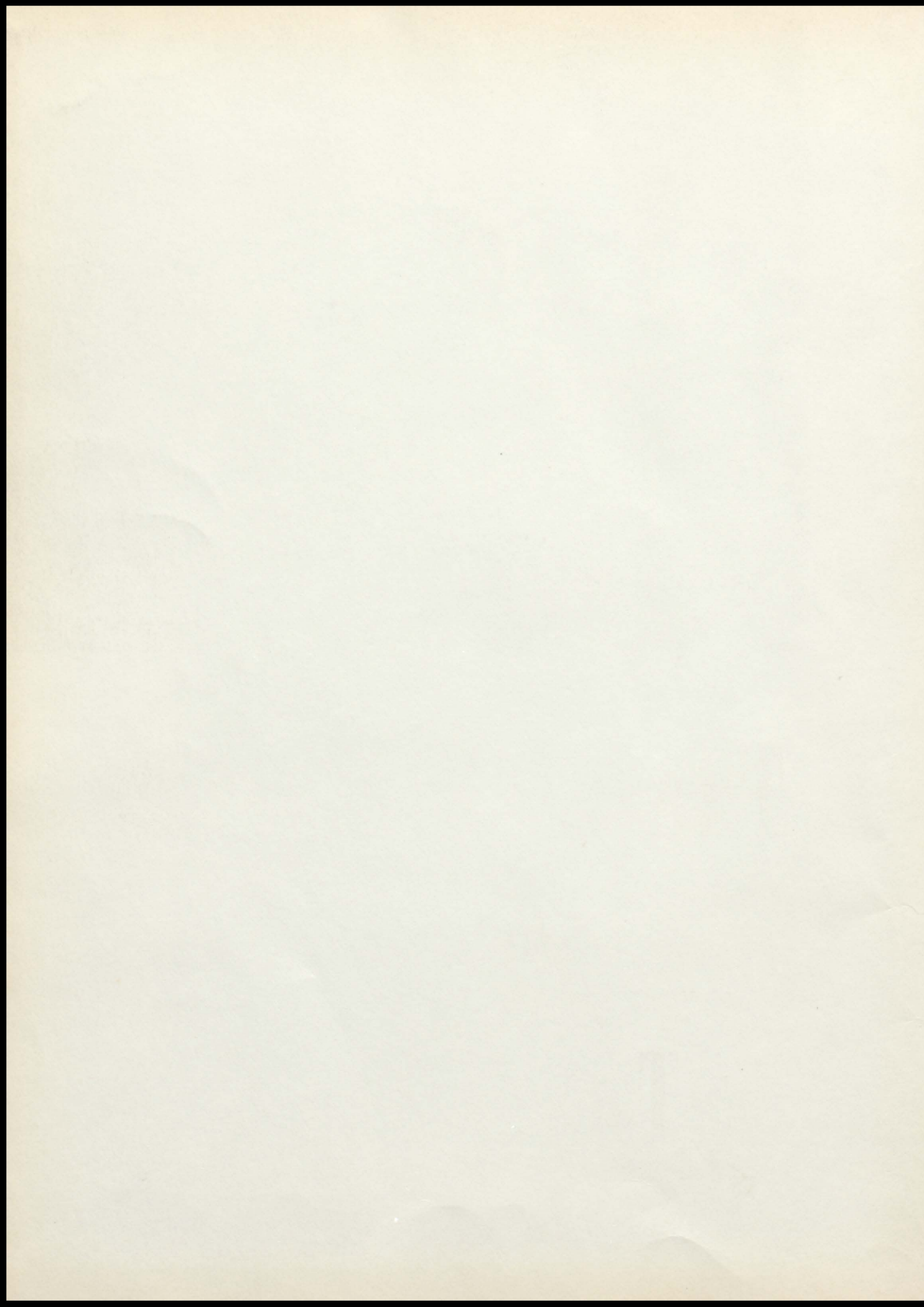

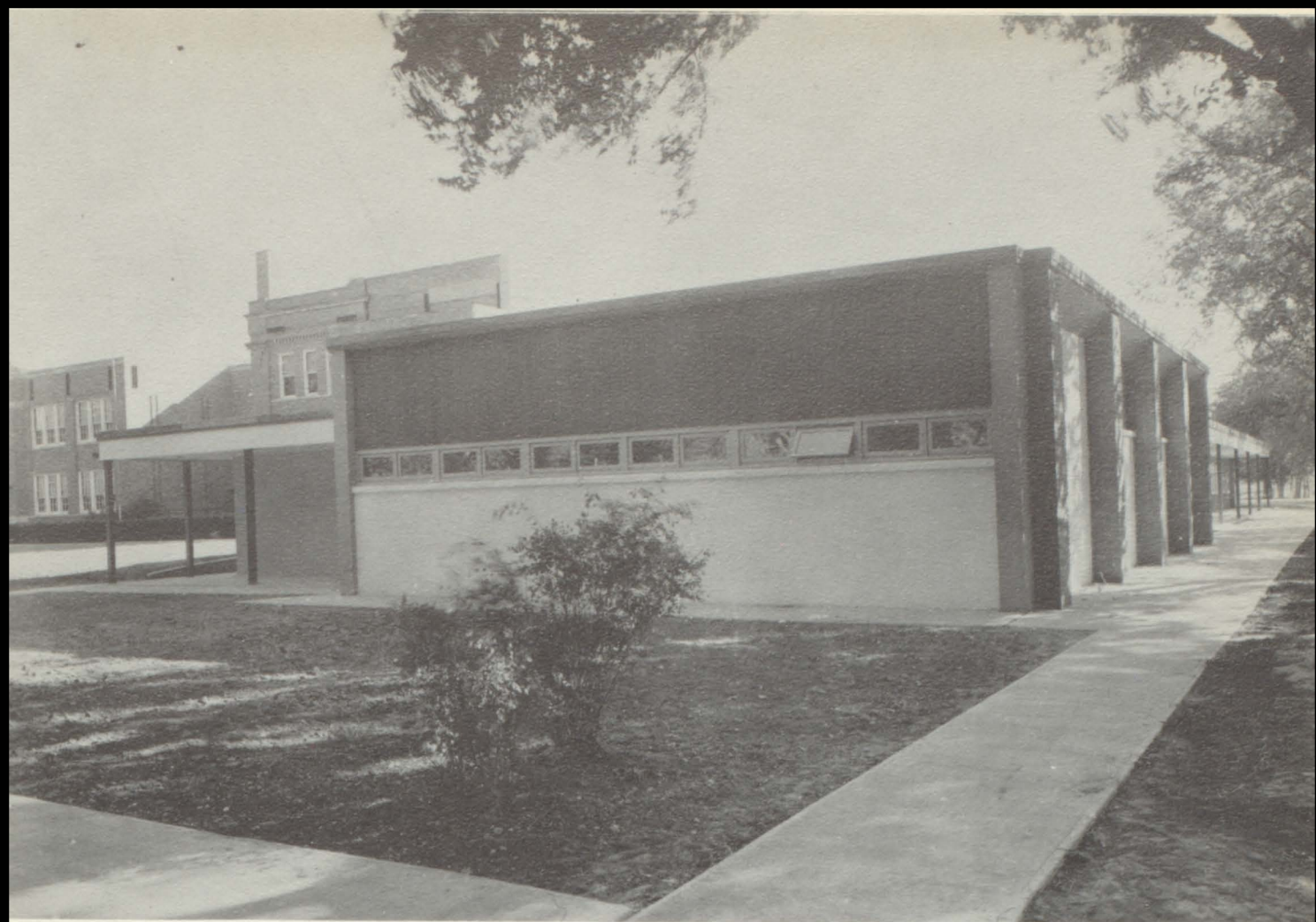

The Class 59

P R E S E N T S

The ELK

Elk Point High School
Elk Point, South Dakota

Dedication



to Coach Slavik

With much pleasure and pride, we, the Senior Class of Elk Point High School, dedicate the "Elk" of 1959 to Coach George J. Slavik. Not only because of his interest and efforts in our athletic department is he without a doubt deserving of this dedication, but also because of his contribution to our school system as a whole during these past four years. Therefore in this memorable way we express our appreciation.

Annual Staff

Co-Editors

Colleen Callahan
Charlotte Walker

Business Manager

Richard Dempsey

Ass. Bus. Manager

James Stotz

Sports Editor

Darrell Tramp

Music Editor

Jackie Swoyer

Class Editor

Lois Thompson

Humor Editor

Marianna Donnelly

Art Editor

Patty Murphy

Advisor

Mr. Walsh





Superintendent

Mr. Jacoby - has been Superintendent of our school for the last four years. Altogether he has been in our school system for ten years.

We are sorry that we were unable to obtain a picture of the school board of education. The men who have been doing a wonderful job in this capacity are: L. E. Van Bockern, President; John Beebee; John Curry, Ray Solberg, and Allen Parsons.

Mr. Walsh - in addition to his duties as Principal, teaches typing I, and Math. This is his third year at Elk Point High School.

Principal

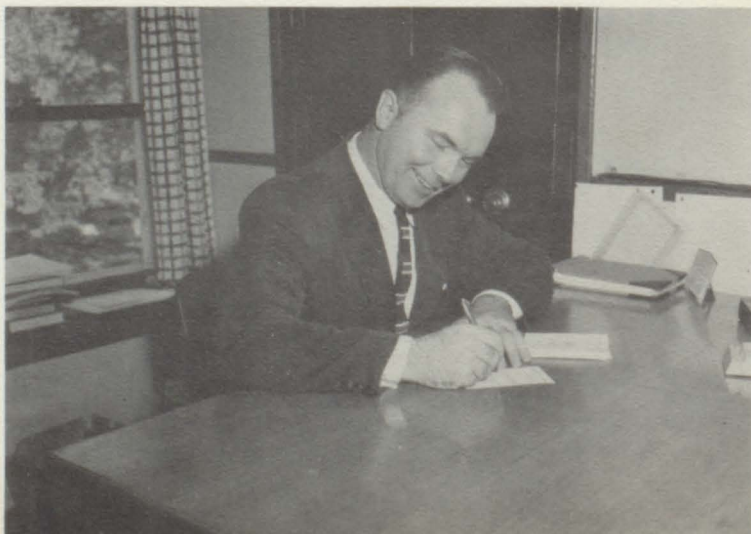

FACULTY

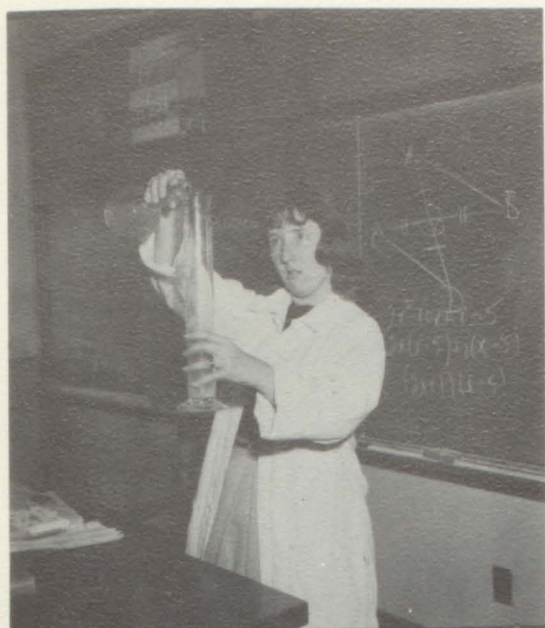

Elinor Swanson
Chemistry
Geometry
Advanced Algebra



Mary Jacoby
Advanced Typing
Shorthand
Bookkeeping
General Business



Jane Greenough
English I
Spanish I II
Guidance



Le Roy Gabriel
Social Studies
Assistant Coach



George Slavik
Shop
Coach



Gladys Williams
Secretary



Delores Vondrak
Home Economics



Richard Jacoby
Music



Janet Whitman
Science
Math



Fern Kaufman
English



Arthur Tonn
Agriculture



Earl Hewett
Fred Johnson
Custodians



Seniors

JACK BEAVERS

I'll never marry for money,
it's cheaper to borrow.
Football 1234, Basketball 12,
Track 34, FFA 12, Junior
Play 3, Glee Club 12, Mixed
Chorus 12, Letter Club 34.

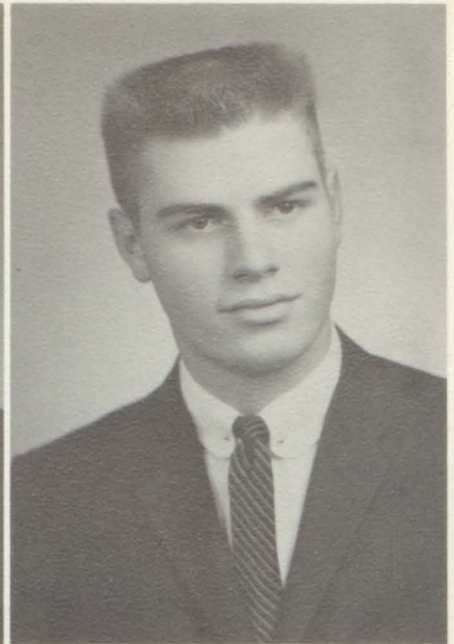
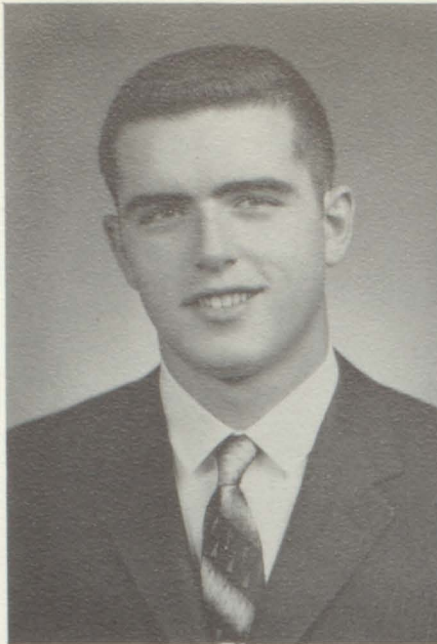

TOM BURNS

Romeo is gone, Casinova's
dead, but I'm still here.
Class Officer 1, Football 12
4, Track 1, Glee Club 1234,
Mixed Chorus 1234, Junior
Play 3, Letter Club 4.

BILL BUSKER

You don't have to be in the cir-
cus to be a clown.
Glee Club 1234, Mixed Chorus
1234, Madrigals 4, Double
Quartet 4.

COLLEEN CALLAHAN

Lead me not into temptation,
but show me where it is.
Glee Club 1234, Mixed Chorus
1234, Pep Club 12, Librarian
12, Paper 34, Co-Editor of
Annual 4, Junior Play 3, At-
tendant 24, FHA 1.

MARCIENE CHAUSSEE

Contented is she who had de-
cided.
Majorette 12, Glee Club 12,
Mixed Chorus 12, Attendant
3.

MIKE CHAUSSEE

He was once caught studying,
but lived down the reputation.
Basketball 1234, Football 23
4, Track 14, Letter Club 23
4, Junior Play 3, FFA 1,
Class Officer 134, Glee Club
12, Mixed Chorus 12, Attend-
ant 4, FFA Judging Team 1.

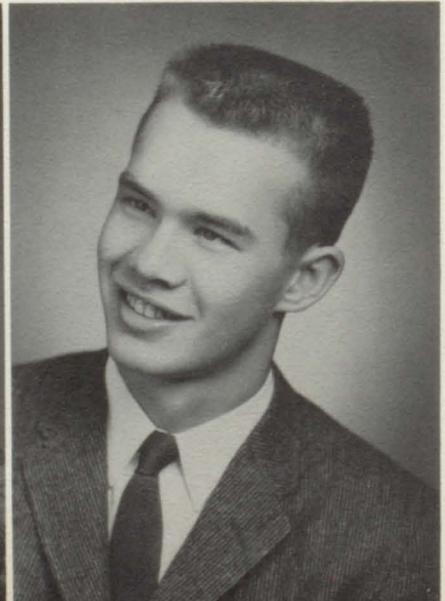

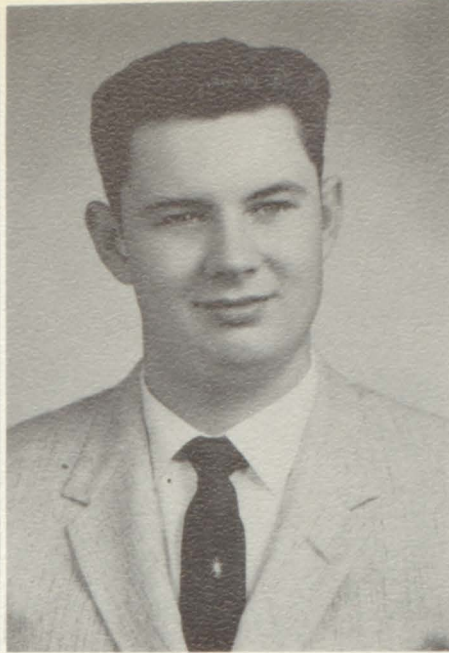
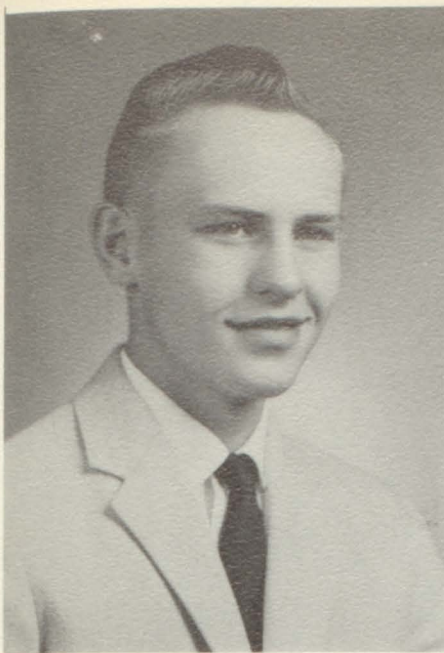

JULES R. CROWTHER
Every man has his devilish moments.
Football 1234, Glee Club 11, Mixed Chorus 12, FFA 12.

DICK DEMPSEY
Not as innocent as he looks.
Football 1234, Glee Club 123, Mixed Chorus 123, Letter Club 34, Annual Staff 4, Junior Play 3, Track 12.

DENNIS E. DONNELLY
Like a powder puff I'm for the girls,
Basketball 1234, Football 1234, Track 34, Letter Club 34, FFA Officer 2, Glee Club 12, Mixed Chorus 12, FFA Judging Team 2, FFA 12.

GEORGE C. DONNELLY
I'll never take a back seat for anyone unless it's with someone.
Football 1234, Basketball 1234, Track 134, FFA 124, Glee Club 12, Letter Club 234, Mixed Chorus 12.

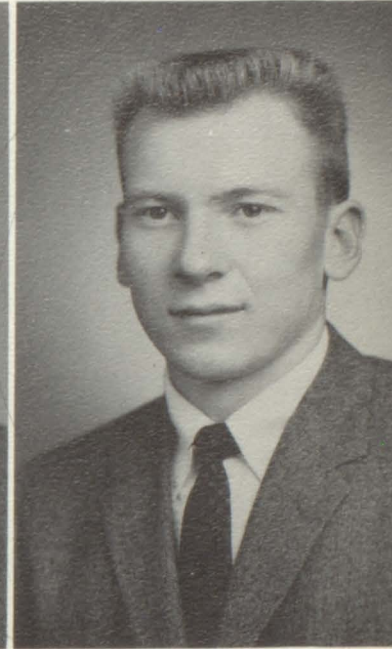

MARIANNA DONNELLY
If mischief were golden she'd be a millionaire.
Pep Club 1, Glee Club 1234, Mixed Chorus 1234, Junior Play 3, Class Officer 4, Paper 23, Annual Staff 4, Paper Staff 4, FFA 1, Librarian 2.

JERRY LEROY DUHAIME
There is mischief in this man.
Football 1234, Basketball 12, Track 34, FFA Officer 34, FFA 1234, Junior Play 3, Glee Club 12, Mixed Chorus 12, Letter Club 34.

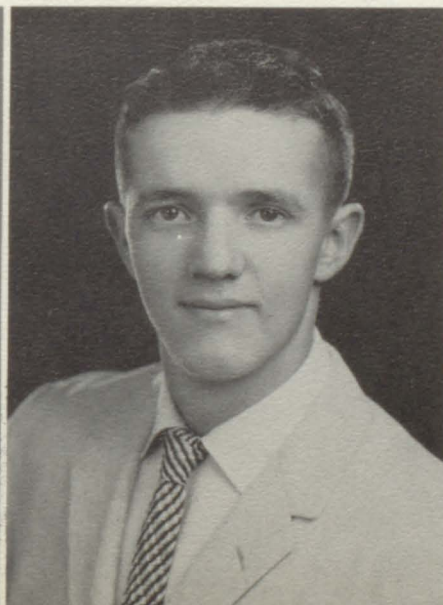

JERRY FERDIG
 Quietly he works faithful to
 each duty, always dependable.
 Football 1234, Basketball 12
 34, Track 1234, Glee Club 1
 2, Junior Play 3, Letter Club
 234, Mixed Chorus 12.

JOHN HANSON
 Farming isn't the only way to
 raise cane.
 Glee Club 1234, Mixed Chorus
 1234, Football 234, FFA 123
 4, Junior Play 3, Letter Club
 34.

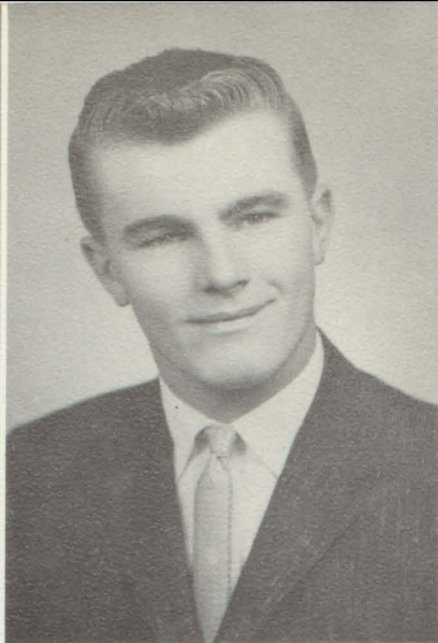

KAREN HELGERSON
 People think I'm an angel but
 I know differently.
 Glee Club 123, Mixed Chorus
 12, Pep Club 12, Librarian 1
 23, Co-Editor of Paper 4, Pa-
 per 3, Junior Play 3, F H A 1,
 Attendant 4.

ROBERT L. HUMMEL
 Here I am you lucky people.
 Bob transfered to EPHS his
 Junior year from Westfield
 High School.
 Football 34, Letter Club 34,
 FFA 3.



NANCY IRENE JOHNSON
 A diamond is a girl's best
 friend.
 Mixed Chorus 1, Glee Club 1,
 Pep Club 12.

JERRY KAVANAUGH
 I go to school to get the gen-
 eral idea of things.
 Jerry transfered from Notre
 Dame Academy to EPHS his
 Junior year.
 Football 34.

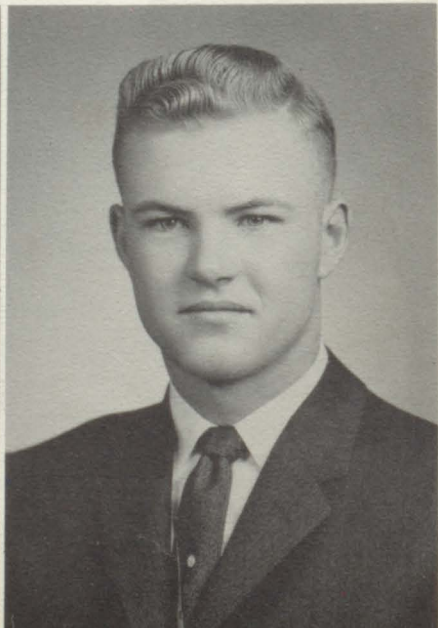

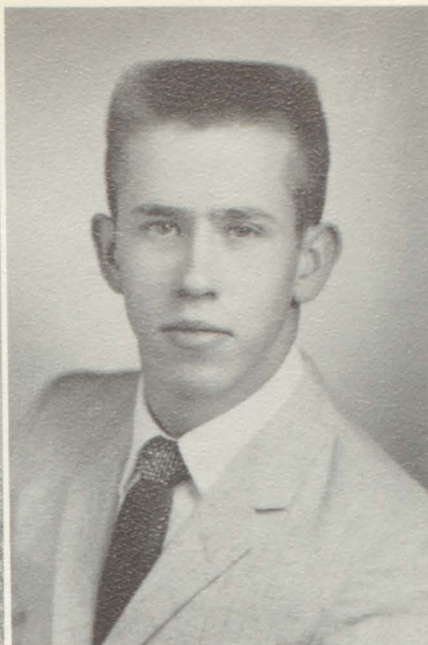

MARY ELLEN LANDERS
Don't let that innocent look fool you.
Glee Club 123, Mixed Chorus 12, Librarian 34, Pep Club 12, Paper 34.

DAVID MATSON
I sleep on the installment plan, 45 minutes a period.
Football 234, Basketball 1234, Track 12, Class Officer 2, Glee Club 12, Mixed Chorus 12, Letter Club 1234.

PATRICIA MURPHY
Keen sense, common sense, and room for nonsense.
Mixed Chorus 12, Paper 34, Glee Club 123, Annual Staff 4, Librarian 4, FHA 1, Pep Club 12.

RONALD PESICKA
Be reasonable, do it my way.
Football 1234, Basketball 1234, Track 12, Junior Play 3, Letter Club 234, Mixed Chorus 123, Glee Club 123.



JANET ANN PRATT
As fond of dates as an Arab.
Glee Club 234, Mixed Chorus 24, Pep Club 2, Majorette 23, Band 23, Brass Sextet 2, Instrumental Solo 3.

BONNIE ROSENBAUM
A merry heart both good and kind, a truer friend is hard to find.
Mixed Chorus 12, Glee Club 1234, Pep Club 12, Librarian 12, Paper 34.

DIANNE SCHMITZ

With an independence all her own, she plays the keys of her life.

Mixed Chorus 12, Glee Club 1 234, Pep Club 12, Librarian 2 3, Paper 34, Junior Play 3.

JIM SCHMITZ

Work? Where did I hear that before?

Glee Club 1234, Mixed Chorus 1234, FFA 1234, Track 12, Madrigals 4.



SUZANNE SHEARON

She's still in her teens so why act dignified?

Glee Club 123, Mixed Chorus 1, Pep Club 12, Paper 234, Junior Play 3, Librarian 3, FHA 1.

LOIS SMITH

She has a mind of her own and knows how to use it.

Glee Club 1234, Mixed Chorus 1234, Sextet 234, Vocal Solo 3, Octet 3, Pep Club 2, Madrigals 4, Librarian 34.

CLAYTON STAUM

Men of few words are the best workers.

Glee Club 12, Basketball 2, Mixed Chorus 12, FFA 123 4.

JIM STOTZ

He has the will to do, the power of doing, and better than that, he does.

Glee Club 12, Mixed Chorus 12, Class Officer 234, Boys State 3, President of Student Body 4, Annual Staff 4, Co-Captain in Football 4, FFA 1 2, Basketball 1234, Track 1 23, Football 1234, Attendant 4, FFA Officer 2.

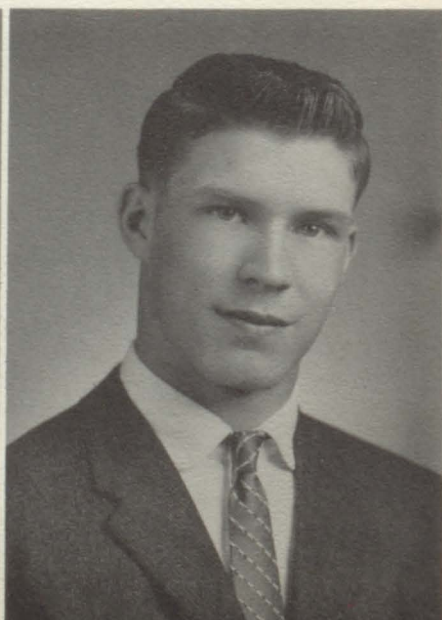
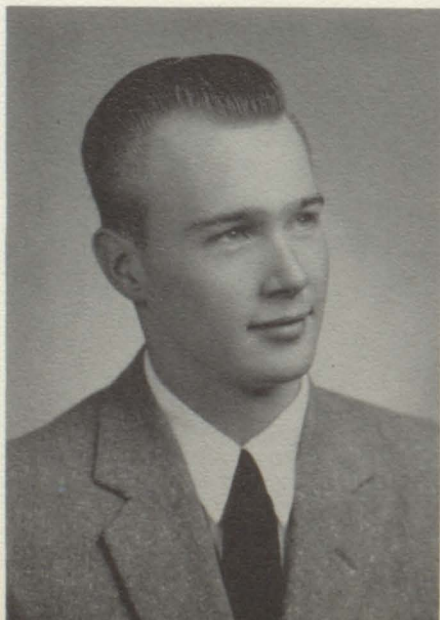



JACQUELINE KAY SWOYER
Blessed are those who go a-
round in circles for they shall
be known as wheels.

Glee Club and Chorus 1234,
Sextet 234, FHA 1, Octet 3,
Madrigals 4, Solo 1234, Jun-
ior Play 3, Queen 4, Class
Officer 34, Paper 3, Annual
Staff 4, Pep Club 1, Declam
1234, All-State Chorus 4, Co-
Editor of Paper 4, Girls St.
3, Secretary 34.

GEORGINE TEPLY

The twinkle in her eye gives
her away.

Glee Club 1234, Mixed Cho-
rus 1234, Class Officer 13,
Librarian 34, Paper Staff 4,
Attendant 1, FFA 1, Pep Club
12.

LOIS THOMPSON

It isn't what you do, it's what
you get away with.

Glee Club 1234, Mixed Cho-
rus 1234, Band 1234, Class
Officer 1, Sextet 234, Octet
3, Librarian 23, Vocal Solo
34, Pep Band 1234, Annual
Staff 4, Paper Staff 4, Mad-
rigals 4, Paper 3, Pep Club
1, Saxophone Quartet 4, In-
strumental Solo 24, FHA 1,
Glee Club Accompanist 4.

BETTY THORSON

I don't say much but who
knows what I think.

Mixed Chorus 12, Declam 1
234, Glee Club 123, Pep Club
12.

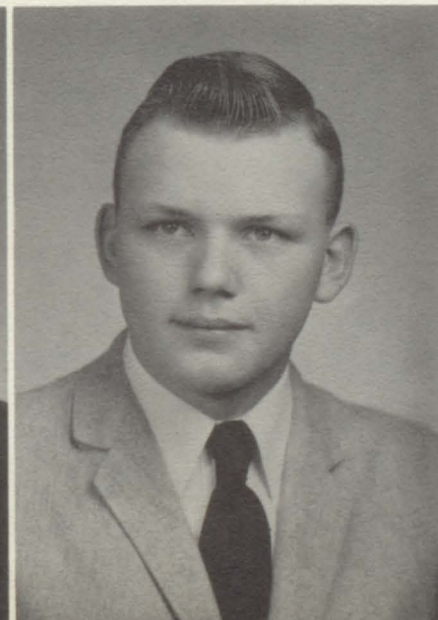
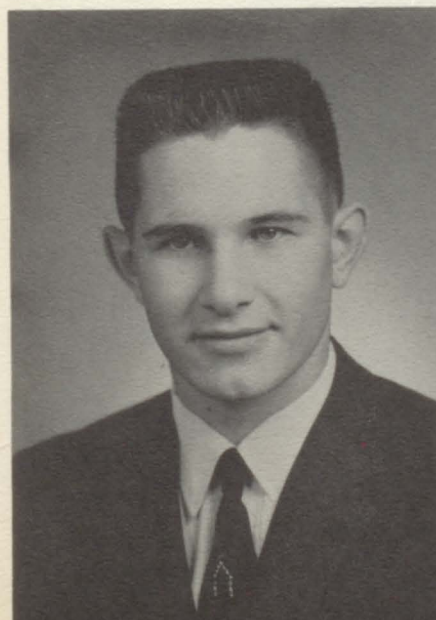

DARRELL N. TRAMP

Eight thirty the bell has rung
nine o'clock and here I come.
Football 1234, Basketball 12
34, Track 1234, FFA Officer
234, FFA 1234, Junior Play
3, Glee Club 124, Mixed Cho-
rus 124, Band 124, Madrigal
4, Double Quartet 4, King 4,
Letter Club 1234.

RONALD EUGENE UHERKA

I know a lot, but I can't think
of it.

Football 1234, Letter Club 3,
Glee Club 12, Track 24, FFA
1234



CHARLOTTE WALKER

This combination seems to work, scholar, friend, and soda jerk. Pep Club 12, Class Officer 2, Band 1234, Glee Club 1234, Pep Band 1234, Mixed Chorus 1234, Sextet 234, Instrumental Solo 24, Attendant 3, Paper 34, Co-Editor of Annual 4, UN Pilgrimage 3, Junior Play 3, Declam 4, Octet 3, Percussion Ens. 4, Safety Rep. 3.

TED WINGETT

Why should I agree with the rest, when I know I'm right? Ted transferred from Mondamin, Iowa to EPHS his Senior year.

Mixed Chorus 4, Glee Club 4, Vocal Solo 4. Madrigals 4.

SENIOR OFFICERS

President-----Marianna Donnelly
Vice President-----Jim Stotz
Sec.-Treasurer-----Mike Chaussee
Student Council-----Jackie Swoyer



CLASS MOTTO

Nothing great is lightly won

CLASS FLOWER

Rose

CLASS COLORS

Pink and white



Ted



Mike



Jim S.



Dianne



Lois T.



Bill



Colleen



George



Jim Stotz



Lois S.



Bob



Jackie



Janet



Marianna



Jerry F.



Jerry D.



John



Char
Patty



Bonnie



Dave



Suz



Jack



Dick



Dennis

How We Looked Then



Darrell



Tom



Ronnie P.



Karen



Mary Ellen



FARMERS ELEVATOR
COMPANY
"Your authorized ZIP
FEED dealer"



GREAT PLAINS
SUPPLY COMPANY

Our Advertisers

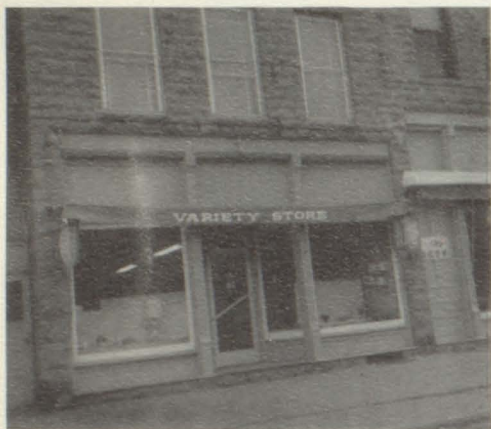

RENFRO VARIETY
STORE
"School Supplies,
Notions, Gifts, and
Toys"



BANK OF UNION COUNTY
ELK POINT, JEFFERSON
AND NORTH SIOUX CITY,
SOUTH DAKOTA
"Banking at its Best"



PIONEER DRUG
STORE
"We're never too busy
to serve our customer"



PETERSON DRUG
STORE
"Prescriptions filled—
Films developed"

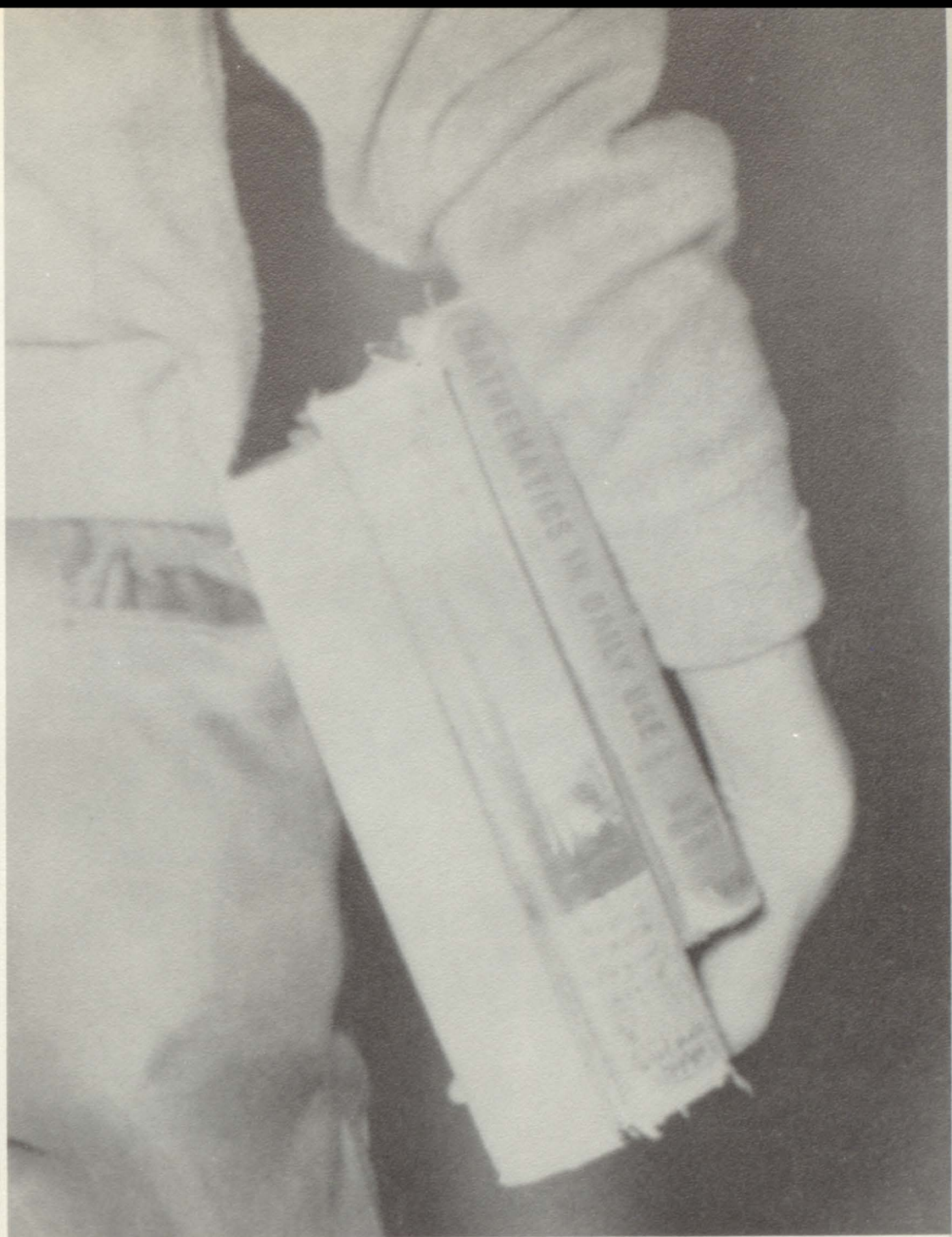

Underclassmen

Junior Class



Elvira Austin
Gloria Beedle
Russell Brewer
Shareil Burrell



Mary Callahan
Clarice Donnelly
Donald Dunham
Donna Gilkison



Joyce Girard
Kay Girard
Robert Gray
Richard Hall

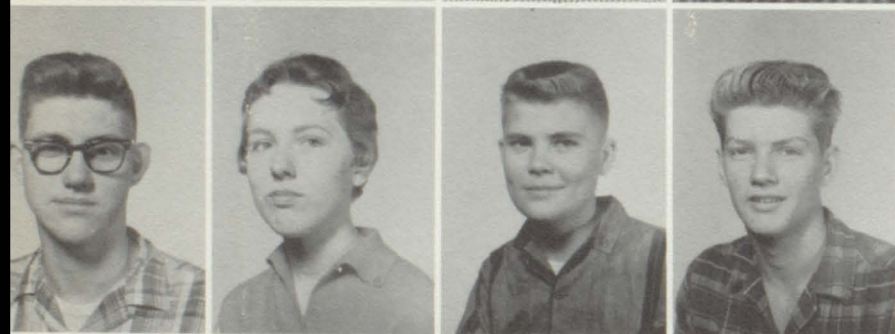

Thomas Hall
Lois Jepsen
Gary Johnson
James Larsen



Philip Lyle
Kathleen Mc Inerney
Eleanor Nystrom
Bruce Olson



Robert Palmer
Edna Raynor
Connie Rosenbaum
Jo Ann Ruhaak



Marlys Ruser
Jerry Ryan
Judy Ryan
Larry Severson



Charles Shearon
Judy Solberg
Shiela Treloar
Ronald Wheelock



Kay Wilcox
Bruce Wyant

Not Pictured

Rosemary Patnaude

JUNIOR OFFICERS

President-----Bruce Wyant

Vice President-----Charles Shearon

Sec.-Treasurer-----Mary Callahan

Student Council--Rosemary Patnaude



Sophomore Class

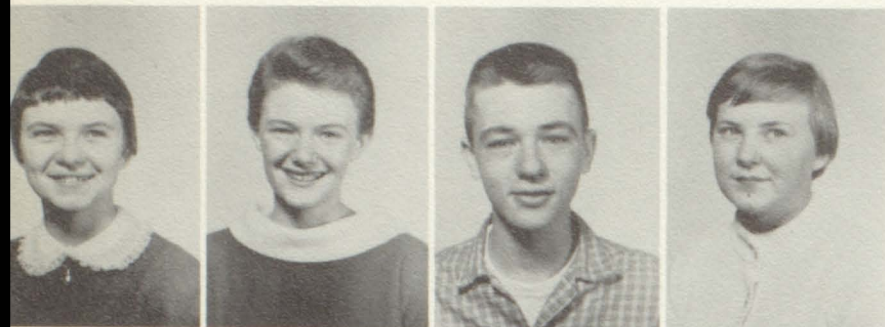

Helen Bihlmeyer
Dixie Bird
Gary Boldenow
Faye Broderson

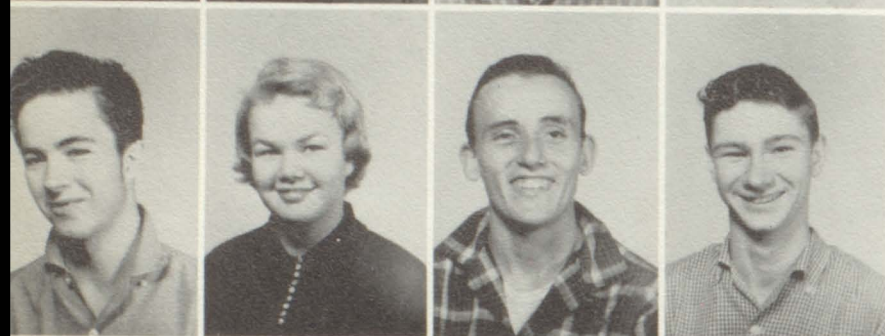

Merlin Bryan
Lynne Chaussee
James Donnelly
Gary Eslick

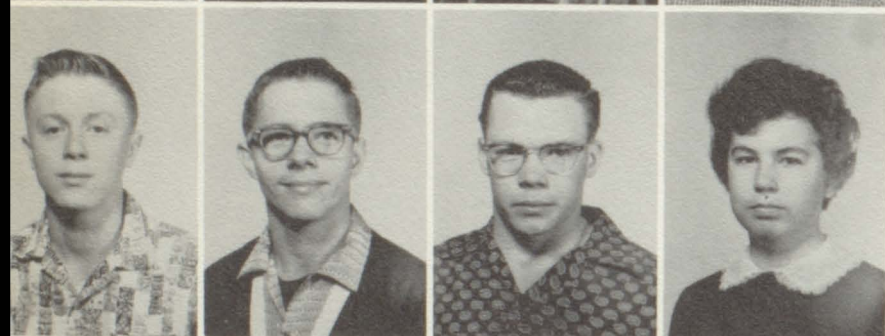

Fred Ewoldt
Gary Ferdig
Kelly George
Janis Girard



Robert Hinkley
Valerie Hladkey
Gary Molzen
Thomas Kavanaugh



Karan King
Rae Marie Meyer
Myra Pesicka
Melvin Pies



Nancy Pratt
Gary Quam
Joy Raynor
Joan Schmitz



David Stephen
Mary Ellen Stotz
Judy Summers
Betty Tramp



Deanne Van Bockern
James Walsh
Lewis Weinberg
Lavoy Wriedt

Not Pictured
Robert Munhofen
Michael Smythe

SOPHOMORE OFFICERS

President----- Bob Hinkley
Vice President-----Gary Quam
Sec. -Treasurer---Deanne VanBockern
Student Council-----Betty Tramp



Freshman Class



Lois Ashmore
Donald Beauchene
Nancy Blanchard
Joseph Brown



Larry Burns
Suzanne Busker
Jeanne Card
Donald La Ferriere



Shirley Caskey
Colleen Clifford
Craig Dempsey
Joseph Du Bray



Judy Ferdig
Roger Fletcher
Judy Gurney
Janet Hall



Dewey Hansen
Rita Hanson
Sally Hanson
Richard Helgersen



Jon Horton
Mavis Hummel
Dale Jepsen
Carl Kayl



Kathleen Murphy
Sandra Pace
William Patnaude
Mary Pohlen



Estellene Rosenbaum
James Sanford
Dennis Severson
Dianne Shearon



Sandra Skogsberg
Dorothy Teply
Barry Tone
David Van Bockern



Patrick Walsh
Not Pictured
Eddie Callahan
Jeanne Card

FRESHMAN OFFICERS

President-----Jim Sanford
Vice President--- Colleen Clifford
Sec.- Treasurer----- Sandra Pace
Student Council-----Joe DuBray



Grade Eight



First row: Susan Hansen, Rita Clifford, Judy Talbott, Theresa Henke, Sally Skogsborg, Trudie Talbott, Bonnie Hicks. Second row: Elaine Benjamin, Robert Raynor, John Beebee, Lynn Olson, Gerald Balke, Craig McInerney, Curtis Petersen. Third row: Louise Myers, Margaret Bailey, Rodney Osterbuhr, Russell Ferdig, Patti Donley, Janice Fennel. Fourth row: Donald Jacoby, Larry Irons, Michael McInerney, Lenard Wingett, Joe Matson, Pat Herrity, Larry Gill.

Grade Seven



First row: Pat Callahan, Robert Peterson, Stephen McInerney, Bobby Joe Ferdig, Joe Parsons, Michael Steckelberg. Second row: Teacher-Mr. Roy E. Case, Jeanne Pratt, Michaelle Callahan, Carol Terborg, Joan Jacoby, Myra Olson, Barbara Hall, Barbara Benjamin. Third row: Janet Sullivan, Sheryl Ekren, Ronnie Minor, Gary Wingett, Glenadene Horton, Kathy Brewer. Fourth row: David Girard, Patty Roach, Darlene Rosenbaum, Carolyn Landers, Peggy Slattery, Sarah Nystrom, Larry Cheney.



Activities



The band has greatly improved this year under the leadership of Mr. Jacoby, and enjoys using the new music room.

First row: Valerie Hladky, Deanne VanBockern, Bob Hinkley, Gary Molzen; Second row: Judy Gurney, Carol Terborg, Lois Ashmore, Mike Smythe, Glenadene Horton, Donna Gilkison; Third row: Dorothy Teply, Sally Hanson, Carolyn Landers, Julie Thomas, Shareil Ekren, Joan Jacoby, Patty Myers, Betty Tramp; Fourth row: Lois Jepsen, Shareil Burrell, Mary Callahan, Judy Solberg, Mr. Jacoby, Connie Rosenbaum, Joyce Girard, Judy Ryan.

Band



Majorettes

Lois Jepsen, Shareil Burrell,
Judy Solberg, Mary Callahan.





First row: Judy ferdig, Elaine Tonn, Patti Donley; Second row: Sally Skogsberg, Lois Thompson, Nancy Blanchard, Jim Donnelly, Bruce Wyant; Third row: Joe Parsons, Larry Gill, Kelly George, Pat Walsh, David Van Bockern, Joe DuBray, Jim Walsh; Fourth row: Charlotte Walker, Eleanor Nystrom, Darrell Tramp, Jerry Ryan, Gary Eslick, Lavoy Wriedt.

Band

Orchestra



The school is proud of its first orchestra, which has been very active this year playing for dances and various organizations. First row: Jim Donnelly, Bruce Wyant, Bob Hinkley, Gary Molzen; Second row: Mike Smythe, Gary Eslick, Jim Walsh, Kelly George, Darrell Tramp.



Girls'

Glee Club



First row: Mr. Jacoby, Sandra Pace, Judy Gurney, Deanne Van Bockern, Mary Callahan, Donna Gilkison, Helen Bihlmeyer, Joan Schmitz, Dorothy Teply, Suzie Busker; Second row: Kay Wilcox, Janis Girard, Joy Raynor, Faye Broderson, Colleen Callahan, Valerie Hladky, Clarice Donnelly, Sandra Skogsberg, Joyce Girard; Third row: Patty Myers, Edna Raynor, Jo Anne Ruhaak, Shariel Burrell, Janet Pratt, Judy Solberg, Dixie Bird, Sally Hanson, Nancy Pratt, Judy Ryan, Connie Rosenbaum; Fourth row: Myra Pesicka, Lois Thompson, Eleanor Nystrom, Betty Tramp, Marianna Donnelly, Lois Jepsen, Georgine Teply, Jackie Swoyer, Charlotte Walker, Karen King, Bonnie Rosenbaum, Lois Smith, Dian n e Schmitz.



Boys'

Glee Club

First row: Mr. Jacoby, Gary Ferdig, Dewey Hanson, David Van Bockern, Joe Brown, Dale Jepsen, Jim Schmitz; Second row: Kelly George, Bruce Olson, Gary Eslick, Jim Donnelly, Joe DuBray, Larry Burns, Bill Busker; Third row: Ted Wingett, Gary Molzen, Bob Hinkley, Darrell Tramp, John Hanson, Tom Burns.

All State Chorus

These four were chosen to represent our school at Aberdeen. Gary Eslick, Bill Busker, Jackie Swoyer, Deanne Van Bockern.



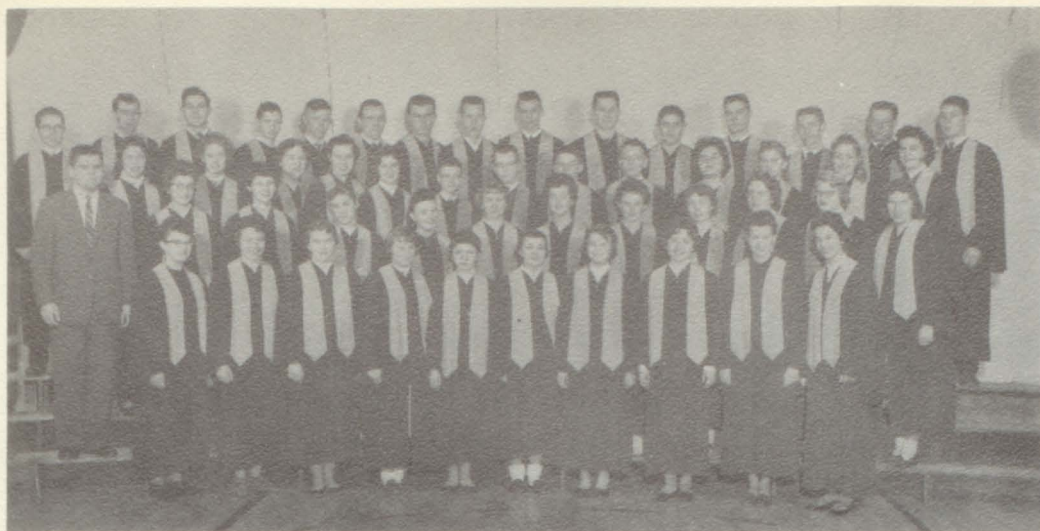

Mixed

Chorus

First row: Deanne Van Bockern, Mary Callahan, Donna Gilkison, Faye Broderson, Helen Bihlmeyer, Joan Schmitz, Dorothy Teply, Valerie Hladky, Clarice Donnelly, Sandra Skogsberg; Second row: Mr. Jacoby, Lois Thompson, Betty Tramp, Janet Pratt, Colleen Callahan, Judy Solberg, Joyce Girard, Dixie Bird, Sally Hanson, Charlotte Walker, Judy Ryan, Connie Rosenbaum; Third row: Shareil Burrell, Eleanor Nystrom, Lois Jepsen, Marianna Donnelly, Georgine Teply, Dewey Hanson, Joe Brown, David Van Bockern, Dale Jepsen, Jackie Swoyer, Nancy Pratt, Karan King, Lois Smith; Fourth row: Gary Ferdig, Jim Schmitz, Ted Wingett, Gary Eslick, Bruce Olson, Jim Donnelly, John Hanson, Gary Molzen, Bob Hinkley, Darrell Tramp, Joe DuBray, Tom Burns, Bill Busker, Kelly George, Larry Burns.

Boys'

Octet



First row: David Van Bockern, Dale Jepsen, Gary Eslick; Second row: Bill Busker, Ted Wingett, Jim Donnelly; Third row: Bob Hinkley, Darrell Tramp.



Sextet

These girls are proud of the superior rating they received at contest. This is the second one for them. First row: Donna Gilkison, Clarice Donnelly; Second row: Jackie Swoyer, Charlotte Walker; Third row: Lois Thompson; Lois Smith.



The first Madrigal group Elk Point has had, is proud of the superior rating it received at contest. First row: Joyce Girard, Deanne VanBockern; Second row: Clarice Donnelly, Bill Busker, Gary Eslick, Judy Ryan; Third row: Shareil Burrell, Jim Donnelly, Jim Schmitz, Jackie Swoyer; Fourth row: Lois Thompson, Darrell Tramp, Ted Wingett, Lois Smith, Karen King not pictured.



Musical Groups and Soloists





United Nations Trip

Charlotte Walker was chosen by the high school faculty and the local Oddfellow and Rebekah Lodges as one of the two delegates to represent South Dakota on the United Nations Pilgrimage for Youth. She was chosen on the basis of scholarship, character, and church, school and community activities.

Girl and Boy State

Jackie Swoyer and Jim Stotz were chosen by the local American Legion and American Legion Auxiliary to represent Elk Point High at Girls' and Boys' State. They were chosen for scholastic standing, leadership in school and community, and character.



IF MOTHER ONLY KNEW



Seated: Elvira Austin, Clarice Donnelly, Shareil Burrell, Eleanor Nystrom, Kay Wilcox, Joyce Girard; Standing: Mrs. Kaufman, Russell Brewer, Larry Severson, Charles Shearon, Bruce Olson, Phillip Lyle, Judy Solberg, Donna Gilkison.



CURTAIN CALL

Junior Class Play





Declamation

First row: Charlotte Walker, Jackie Swoyer, Myra Pesicka, Clarice Donnelly, Mrs. Whitman; Second row: Helen Bihlmeyer, Joan Schmitz; Third row: Nancy Blanchard, Mavis Hummel, Mary Ellen Stotz; Fourth row: Sandy Skogsberg, Jon Horton, Joe Brown.

Clarice was awarded a superior rating at the district contest and went on to receive an excellent at the regional contest.

Librarians



Seated: Faye Broderson, Myra Pesicka, Mrs. Whitman, Lois Smith, Patty Murphy; Standing: Helen Bihlmeyer, Donna Gilkison, Rosemary Patnaude, Eleanor Nystrom, Lois Jepsen, Clarice Donnelly, Georgine Teply.

Newspaper Staff



For the first time in the history of Elk Point High, the students are publishing their own school paper. Part of it still appears in the LEADER-COURIER. Seated: Valerie Hladky, Art Editor; Marianna Donnelly, Treasurer; Jackie Swoyer, Co-Editor; Karen Helgersen, Co-Editor; Lois Thompson, Typist; Mrs. Greenough, Advisor; Second row: James Walsh, Dianne Schmitz, Suzie Busker, Judy Summers, Suzanne Shearon, Deanne Van Bockern, Lynne Chaussee, Patty Murphy, Dixie Bird, Gloria Beedle, Mike Smythe; Third row: Mary Pohlen, Sally Hanson, Colleen Callahan, Judy Solberg, Donna Gilkison, Faye Broderson, Clarice Donnelly, Charlotte Walker; Fourth row: Judy Ferdig, Mary Ellen Landers, Bonnie Rosenbaum, Lois Ashmore, Colleen Clifford, Judy Gurney, Karen King, Musical Editor; Shareil Burrell, Helen Bihlmeyer; Fifth row: Dianne Shearon, Dorothy Teply, Janet Hall, Kathy Murphy, Nancy Blanchard, Georgine Teply, Class Editor; Rosemary Patnaude, Lois Jepsen, Kaye Girard.

Student Council



The Student Council functions as the governing body for the students of Elk Point High. Here we see Jim Stotz, President, presiding over the meeting. Seated: Mr. Walsh, Advisor; Marianna Donnelly; Bruce Wyant; Jackie Swoyer; Second row: Betty Tramp; Rosemary Patnaude; Third row: Joe Du Bray, Bob Hinkley, Jim Sanford.

F. F. A.

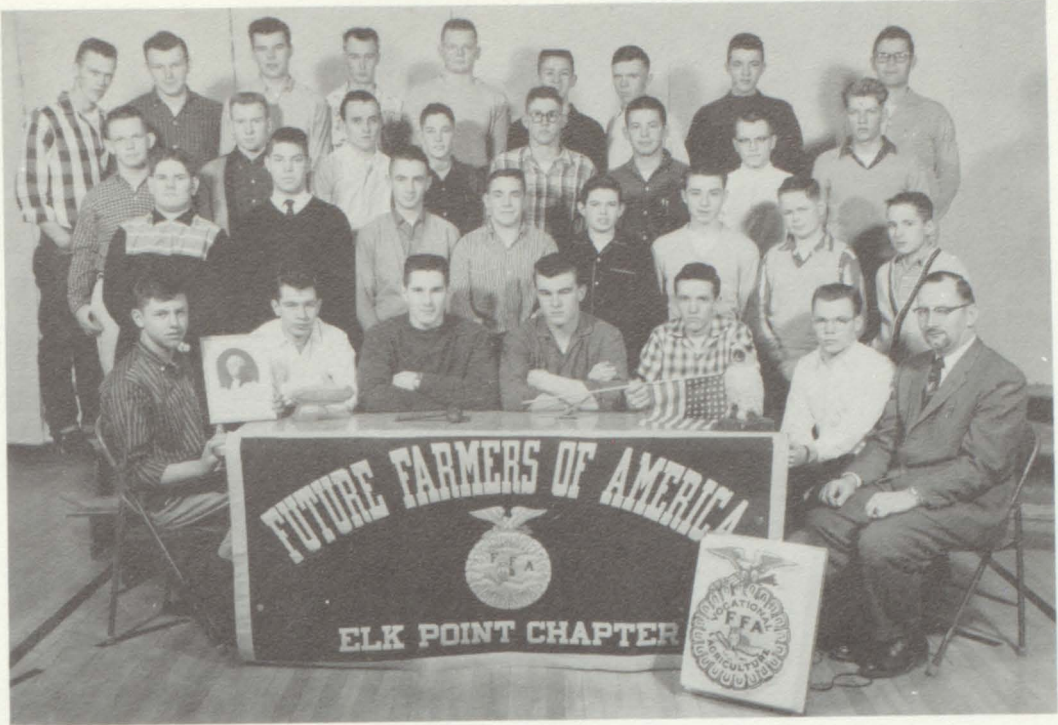

Seated: Dick Hall, treasurer; Jim Schmitz, secretary; Darrell Tramp, President; John Hanson, Vice-President; Jerry Duhaime, reporter; Kelly George, sentinel; Mr. Tonn, Advisor; Second row: Jon Horton, Larry Burns, Jim Sanford, Carl Kayl, Dennis Severson, Billy Patnaude, Pat Walsh, Roger Fletcher; Third row: Don LaFerriere, George Donnelly, Jim Donnelly, Dick Helgersen, Tom Hall, Don Beauchene, Joe Brown, Jim Larson; Fourth row: Donald Dunham, Ronnie Uherka, Larry Severson, Clayton Staum, Charles Shearon, Gary Quam, Bruce Olson, Gary Boldenow, Lavoy Wriedt.



Lavoy Wriedt placed first in the state at the land judging contest held in Sioux Falls. In May he will go on to participate in the National Contest held at Oklahoma City, Oklahoma.



In September this group traveled to the Sioux Empire Fair-grounds at Sioux Falls to participate in the landjudging contest. It consisted of determining the classification of land and the best way to conserve and use it. Lavoy Wriedt placed first in the state and Gary Quam placed tenth.

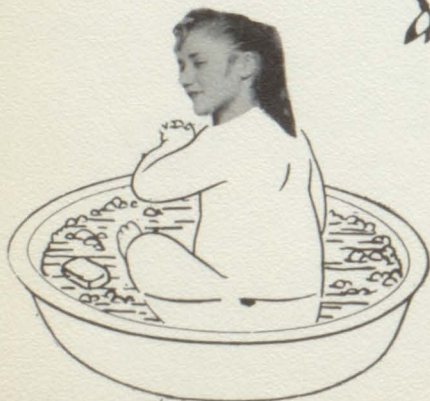

LOW DOWN





Homecoming

October 2-3, 1958

Homecoming festivities of 1958 began October 2, with the traditional coronation ceremony. A fanfare by Jim Walsh, Jerry Ryan, Kelly George, and Gary Eslick, set the stage for herald, Charlotte Walker, who read the official scroll. The "Coronation March" was begun by Eleanor Nystrom and Lois Thompson as the crowd stood to greet Queen Jackie Swoyer and King Darrell Tramp. The Queen's train was carried by Terry Hoveness and Larry Minter. Preceding the Royal pair were flower girls, Carmen Fowler and Audrey Bjork; and crown bearers, Mike Bird and Gary Hanson. Following the King and Queen were their Senior attendants, Colleen Callahan, Mike Chaussee, Karen Helgersen, and Jim Stotz; their Junior attendants Rosemary Patnaude, and Mary Callahan; their Sophomore attendant, Rae Marie Meyer; and their Freshman attendant Dianne Shearon who completed the Royal party.

The new King and Queen were crowned by Otto Johnson and Maxine Albin Bird, the 1957 Royalty.

After the coronation a large crowd gathered at the Du Pont Lot for the pep rally and bonfire. Here the Royalty received gifts from the Chamber of Commerce.

On Friday morning, a pep meeting was held in the auditorium, with each class presenting a skit. A free show at the State Theater by the V. F. W. completed the forenoon.

The afternoon parade was led by the Elk Point band. Also in the parade was the Lennox band in addition to the many colorful floats. Prizes were awarded as follows: first-Freshman; second-Seniors; and third-Sophomores.

The football game carried forward the Homecoming spirit, for the Pointers beat Lennox 27 to 6.

The school auditorium was the setting for the Elk Day Dance. With music by Don Fejfar, friends, alumni, and students climaxed a wonderful Homecoming Day.



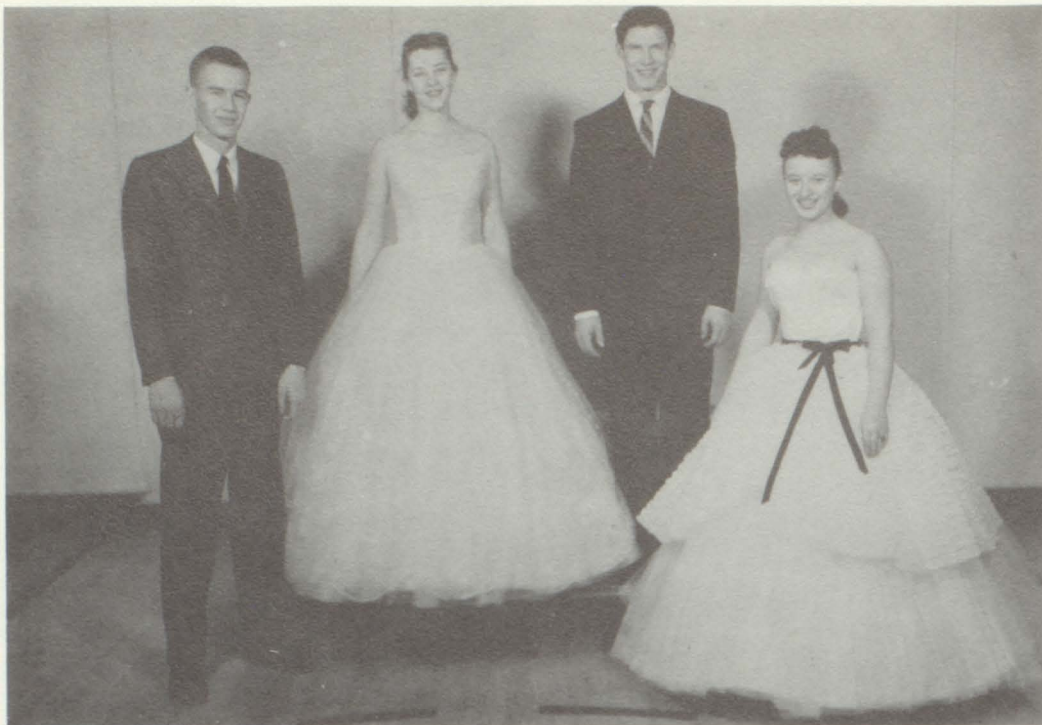

Mike Chaussee, Karen Helgersen, Jim Stotz, Colleen Callahan.

FIRST PRIZE
FRESHMEN

SECOND PRIZE
SENIORS

THIRD PRIZE
SOPHOMORES

JUNIORS'
FLOAT





Football Team



1st row--J. Ferdig, J. Hanson, J. Duhaime, R. Pesicka, J. Stotz, D. Tramp, J. Beaver, D. Dempsey.
 2nd row--Coach Slavik, G. Donnelly, R. Wheelock, R. Brewer, R. Palmer, R. Hummel, T. Burns, D. Donnelly, Ass. Coach Gabriel.
 3rd row--G. Ferdig, B. Wyant, P. Lyle, R. Uherka, J. Crowther, D. Matson, D. Stephen.
 4th row--D. La Ferriere, D. Van Bockern, C. Dempsey, G. Molzen, J. Walsh, B. Hinkley, G. Eslick, J. Donnelly, G. Quam.
 5th row--D. Helgersen, B. Patnaude, J. Sanford, L. Burns, P. Walsh, J. Du Bray, C. Kayl, J. Horton.

THE SCORES

	We	They			
Scotland	19	0	Centerville	14	0
Canton	0	20	Alcester	28	6
Parker	27	6	Hurley	56	7
Beresford	7	0	Vermillion	0	22
Lennox	27	6			

TOTAL SCORES

Elk Point 178 Opponents 67

TOTAL YARDS GAINED

Elk Point 1,866 Opponents 806

PASSING YARDAGE

Elk Point 211 Opponents 58

INDIVIDUAL STATISTICS

Total Points		Rushing Yardage		Tackles	
R. Wheelock 53	D. Tramp	11.1 per carry	D. Tramp	33	
D. Tramp 37	R. Wheelock	8.0 per carry	J. Stotz	25	
G. Donnelly 28	G. Donnelly	5.2 per carry	G. Donnelly	23	
			R. Wheelock	23	





Dave
Matson



Darrell
Tramp



Jerry
Ferdig



Ron
Wheelock



Denny
Donnelly



Jim
Stotz



Coach
Slavik



George
Donnelly



Ass. Coach
Gabriel



Bob
Hummel



Russell
Brewer



Jack
Beavers



John
Hanson



Tom
Burns



Dick
Dempsey



Jerry
Duhaime



Ron
Pesicka



JUNIOR HIGH SQUAD

First row: Jim Beebee, John Beebee, Don Jacoby, Russell Ferdig, Bob Ferdig, Stephen Mc Inerney, Gerald Balke; Second row: Coach Roy Case, Larry Gill, Garry Wingett, Larry Cheney, Ronnie Minor, Third row: Jim Olson, Joe Matson, David Girard.



Ron



Mike



Darrell



Ronnie



Jim



Jerry



Denny

First row: Coach Slavik, Dennis Donnelly, George Donnelly, Ronnie Wheelock, Mike Chaussee, Ronnie Pesicka, Darrell Tramp, Jim Stotz, Jerry Ferdig, Ass. Coach Gabriel; Second row: Kelly George, Gary Eslick, Bob Palmer, Bob Hinkley, Charles Shearon, Bob Gray, Gary Molzen, Bruce Wyant, Jim Walsh, Jon Horton-Student Manager; Third row: Eddie Callahan, Joe Brown, Gary Ferdig, Dick Helgersen, Don Beauchene, Gary Boldenow, Joe DuBray, Jim Sanford, Gary Quam, David VanBockern, Pat Walsh, Dewey Hanson.

THE SCORES

Team	We	They	Team	We	They
Jefferson	79	24	* Centerville	41	48
Wakonda	83	59	* Beresford	52	49
* Centerville	59	48	* Canton	59	36
* Alcester	65	60	* Hurley	83	71
* Lennox	55	44	Vermillion	49	37
* Parker	58	43	Total	1316	1058
Alumni	61	59			
Jefferson	80	55			
* Beresford	63	75			
* Canton	86	53			
* Hurley	66	46			
Marty Mission	42	44			
* Alcester	69	57			
* Lennox	43	47			
* Parker	62	60			
Akron	61	43			

*Conference Games

DISTRICT TOURNAMENT

Team	We	They
Jefferson	55	41
Centerville	51	63
Meckling	69	50



Conference Co-Champions



Cheerleaders

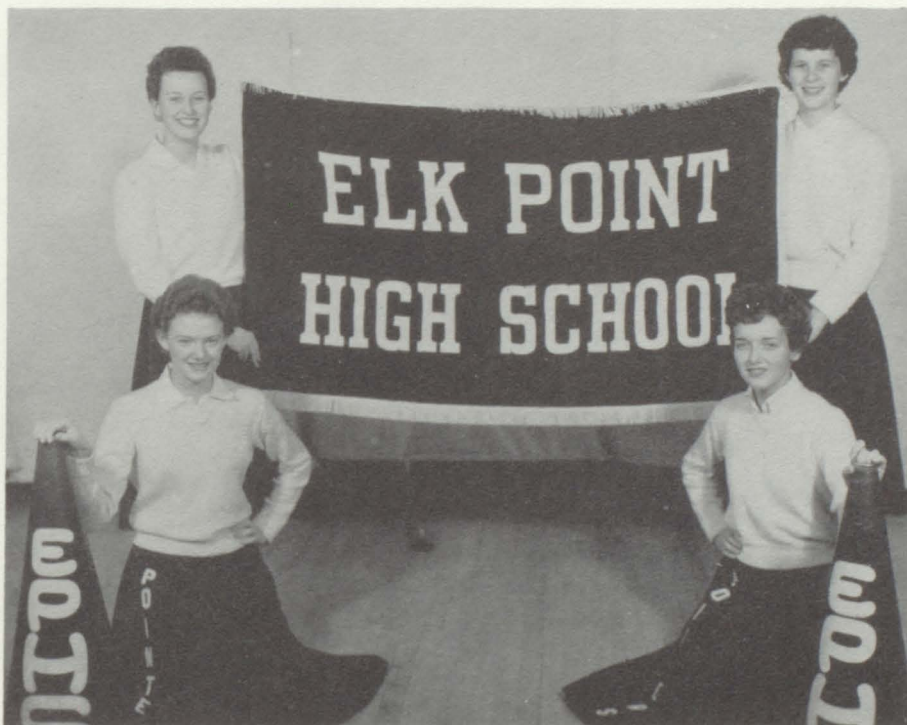

First row: Dixie Bird, Joyce Girard;
Second row: Clarice Donnelly, Betty Tramp.

Track Team



First row: Coach Slavik, Pat Walsh, Gary Ferdig, Jerry Ferdig, Jim Sanford, Don Beauchene, Jim Walsh, Dennis Donnelly; Second row: Gary Eslick, Bob Palmer, Gary Molzen, Bob Hinkley, Charles Shearon, Darrell Tramp, Bruce Wyant, Kelly George.



REGIONAL TEAM



Front row: Gary Eslick, Jerry Ferdig, Dennis Donnelly, Gary Ferdig. Back row: Roger Ferdig, George Donnelly, Darrell Tramp, Bob Hinkley, David Steffen.

DARRELL TRAMP STATE MEET

Placed **SECOND** in shot put 47' 1".
Placed **THIRD** in discus 124' 6".
This put Elk Point 7th in the state.

380 YARD RELAY



Darrell Tramp, Kelly George, Gary Eslick, Jerry Ferdig.



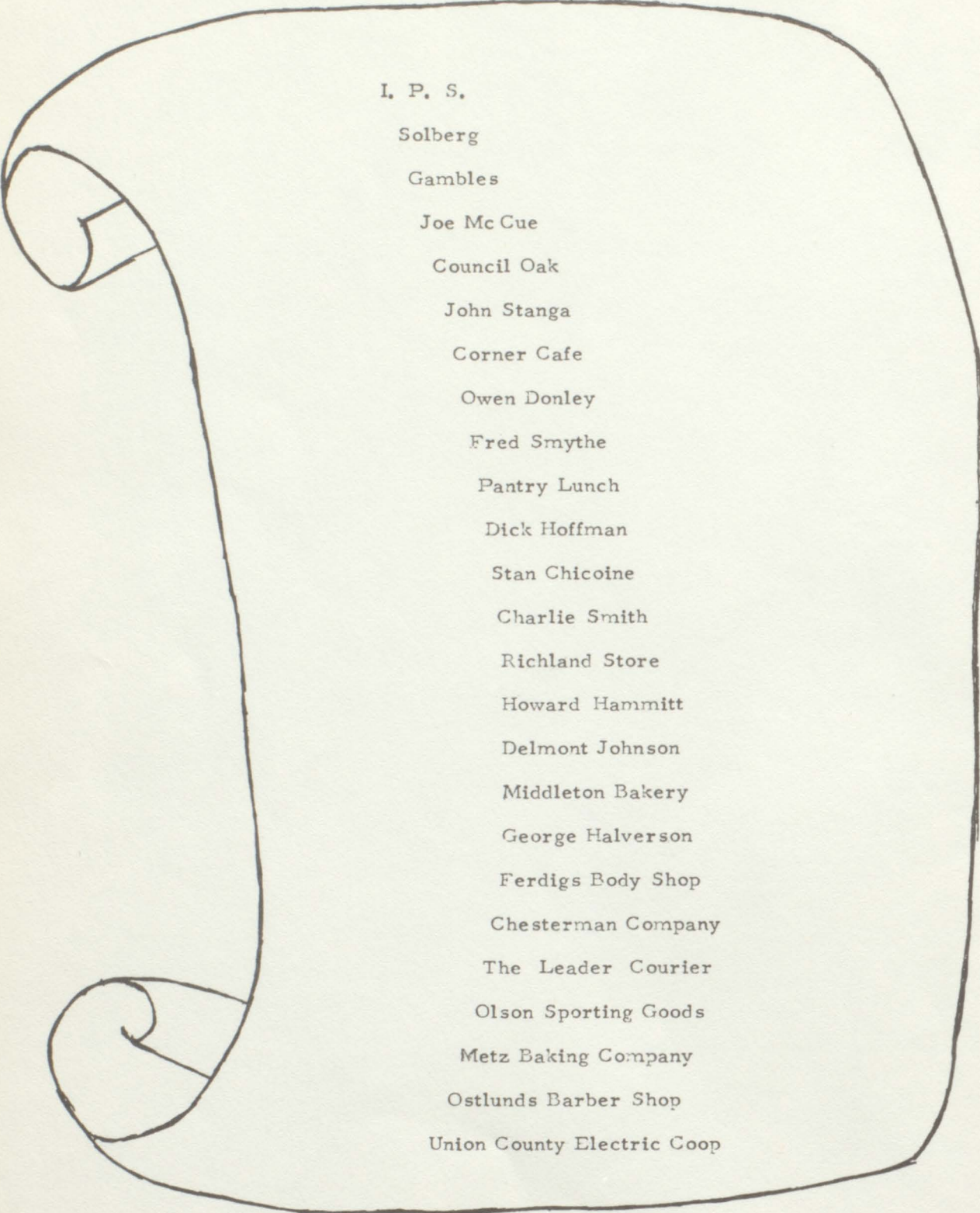

I. P. S.

Solberg

Gambles

Joe McCue

Council Oak

John Stanga

Corner Cafe

Owen Donley

Fred Smythe

Pantry Lunch

Dick Hoffman

Stan Chicoine

Charlie Smith

Richland Store

Howard Hammitt

Delmont Johnson

Middleton Bakery

George Halverson

Ferdigs Body Shop

Chesterman Company

The Leader Courier

Olson Sporting Goods

Metz Baking Company

Ostlunds Barber Shop

Union County Electric Coop

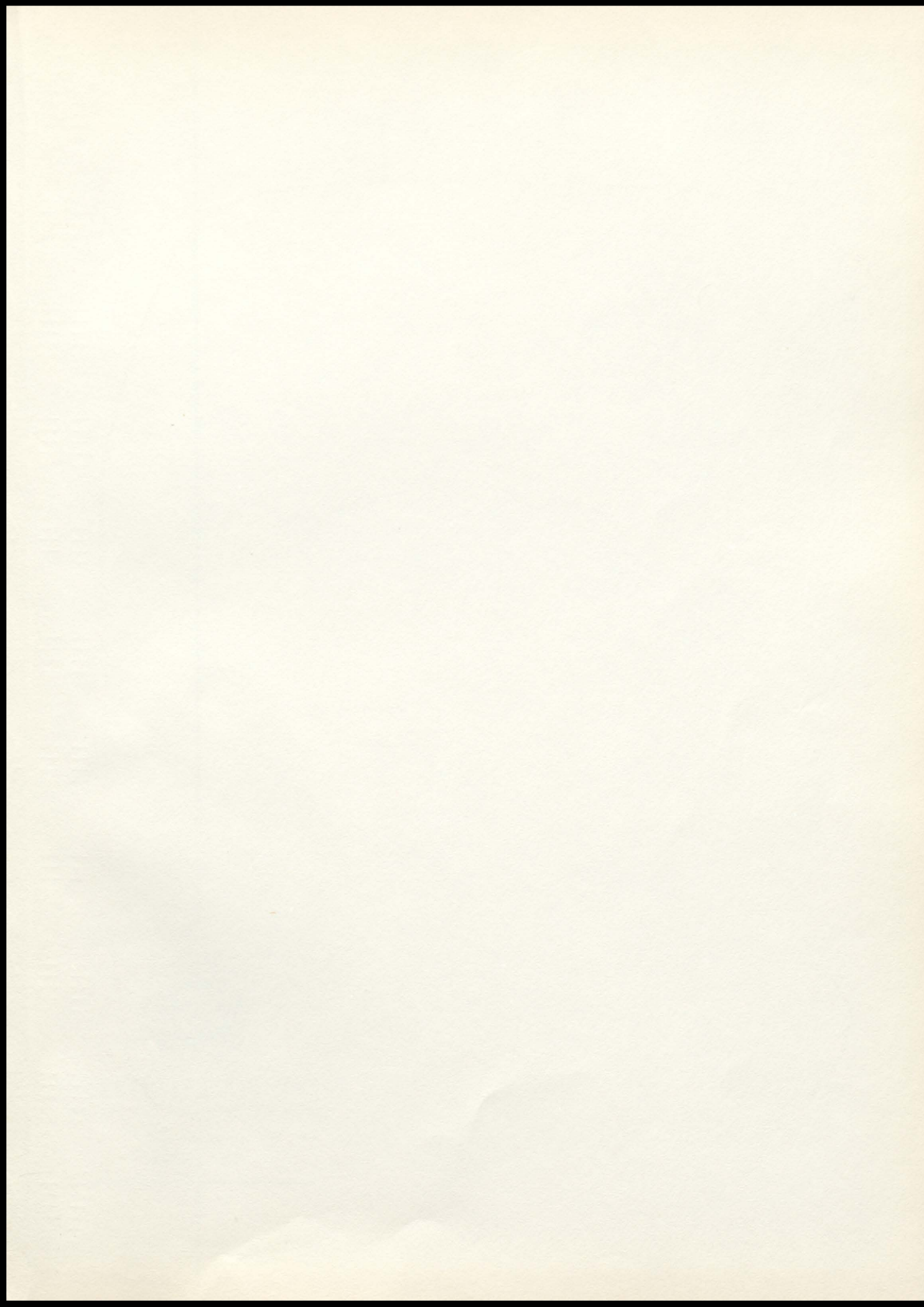

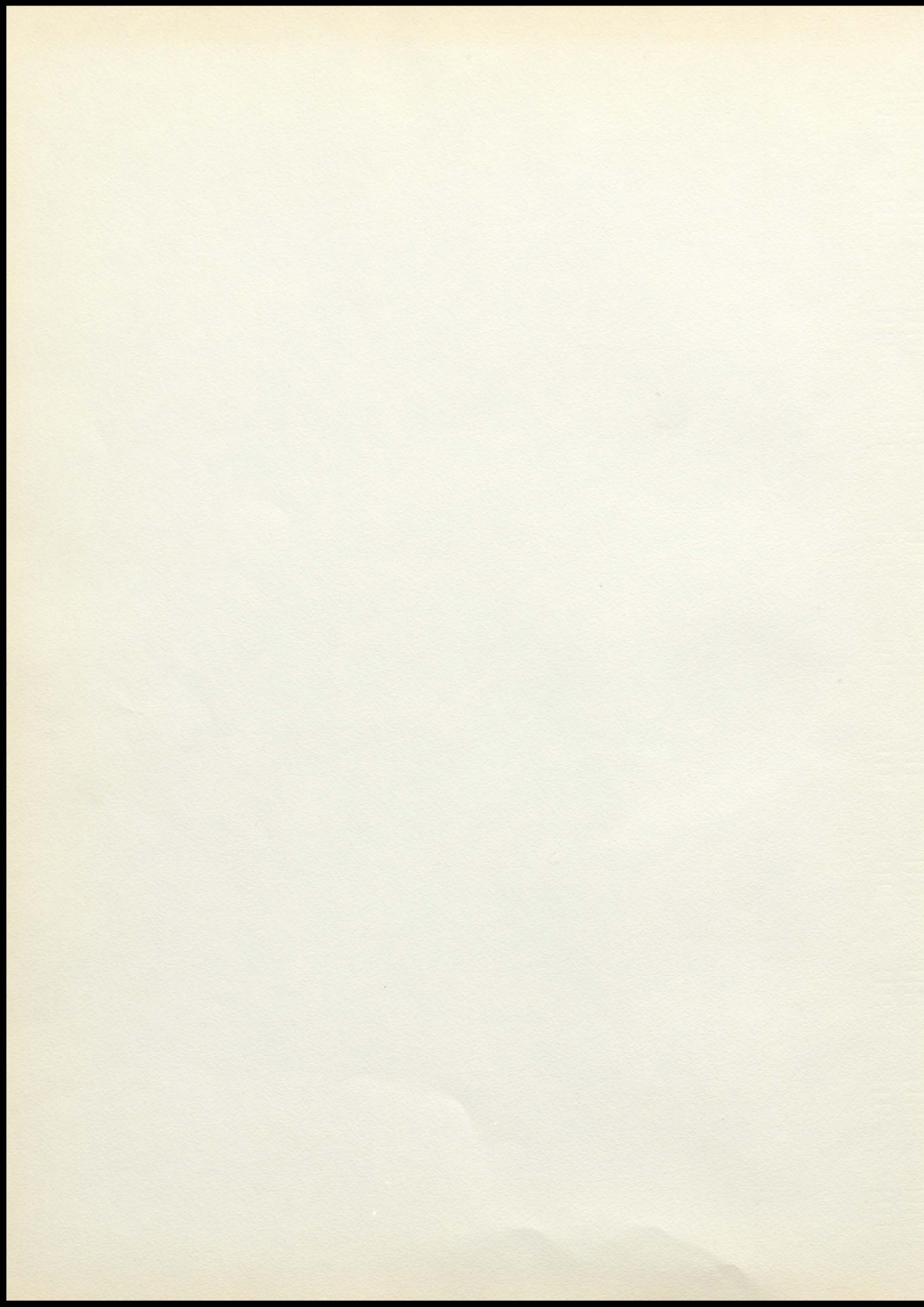



INTER-COLLEGIATE PRESS

Publishers · Cover Manufacturers · Book Binders

FACTORY · HOME OFFICE

Kansas City

PRINTED IN U. S. A.

