The BLACK AWACK

1943

THE

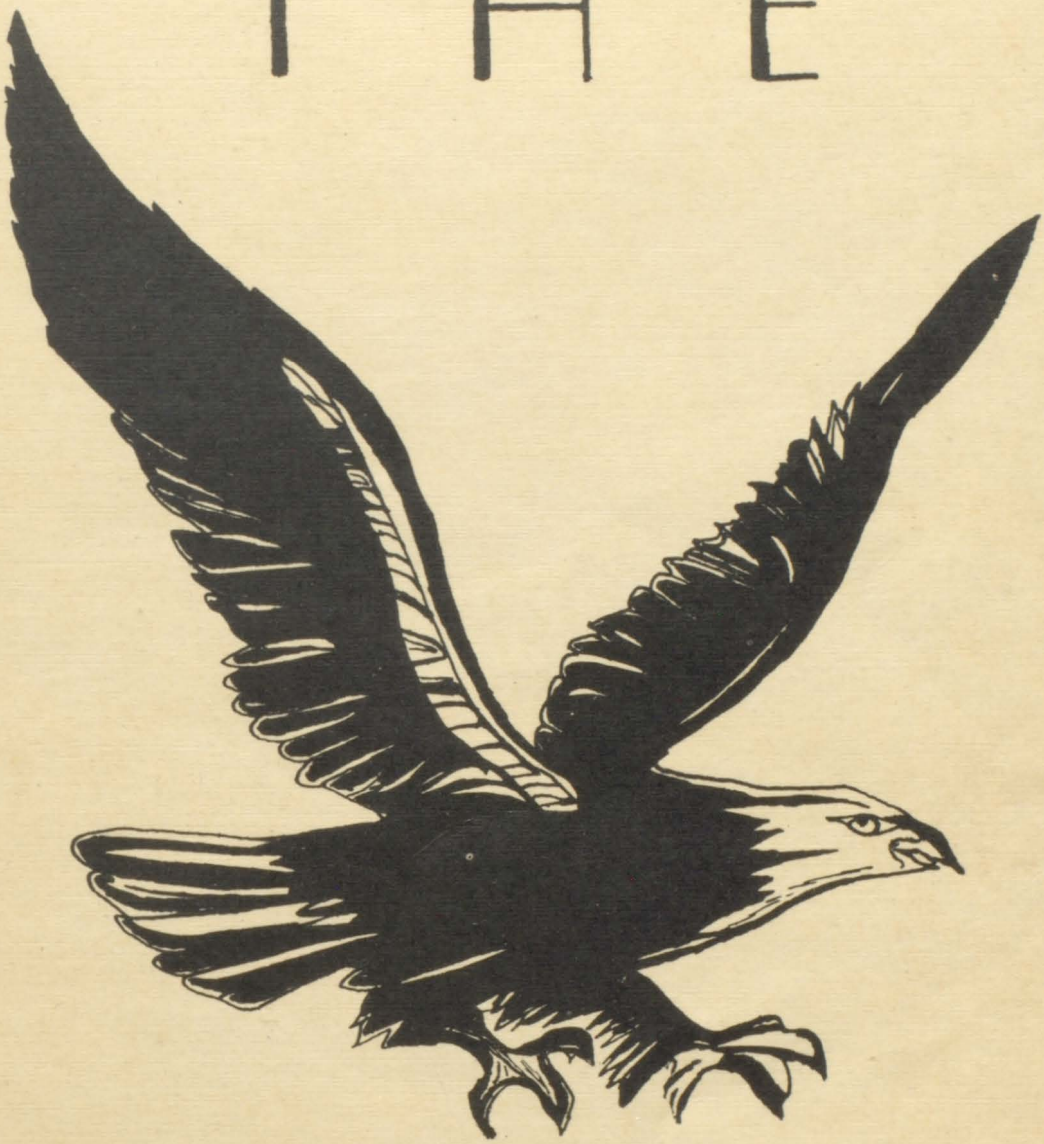

BLACKHAWK

Published by
THE ANNUAL STAFF

Jefferson South Dakota

Volume 2.

FOREWORD

We, the Senior Class of 1943, have put forth our best efforts to bring to you some of the highlights of good old J. H. S. In years to come, may this annual refresh you with delightful memories of the four most enjoyable years of your life.

avern Allard
artin Allard
yron Allard
Arden Banks
Joe Banks
Duane Bernard
Roy Bernard
Hubert Bertrand
Alex Bosse
Leo Bourassa
Martin Bourassa
Roger Bourassa
Kenneth Brouillette
Bob Chicoine
Leonard Chicoine
Robert Choquette
Kenneth Clark
Raymond Crevier
Bill Curran
Martin Delaurier
Donald DeMers
Mark Duffy
Don Emmick
Leroy Garvia
Tibertius Hoffman
Lloyd Fornia
Stanley Frisbie
Jack Garthright

Wayne Weber
Norman Weber
Donald Walters
Harry Steffins
Wayne Reynolds
Warren Reynolds
Paul Radizk
Lloyd Penn
Floyd Penn
Gerald Payne
Encil Pace
Roland Montagne
Bernard Montagne
George Miller
Donald Maloney
Donald LaFluer
Ray Lafferty
Lawrence Lafferty
Philip LaCroix
Gene Karper
Philip Jauron
Ray Hebert

DEDICATION

We, the Seniors of '43, wish to dedicate this annual to the graduates of Jefferson High School who are now serving in the armed forces of the U. S. A. May the thoughts and efforts which we have put into this book brighten the days of sacrifices which you endure for our protection.

Raymond: What do you say, we start working up ambition for next year. right now, hu-
Sincerely.
Marcella Dennison

FACULTY

Greetings Raymond:
I hear you are coming out for athletics next year! fine - I'll expect you - if not I'll demand it.
Keep up the good work - lets go fishing
J. A. Wettstein

Mrs. Marcella Dennison
Math., Civics

Mrs. Geraldine Fowler
English

R. F. Billars, Supt.
Commerical

J. A. Wettstein, Prin.
Manual Training

Miss Melba Tschetter
Homemaking

Miss Sally Lucas
Grades

If you didn't talk so much in class, you'd be excellent.
Sincerely,
Mrs. Fowler

Dear Ray:
you have done well in my bookkeeping class. Just just I am going to expect you to do your better!
How about a fishing trip this summer?!
Sincerely,
R. F. Billars

SCHOOL BOARD

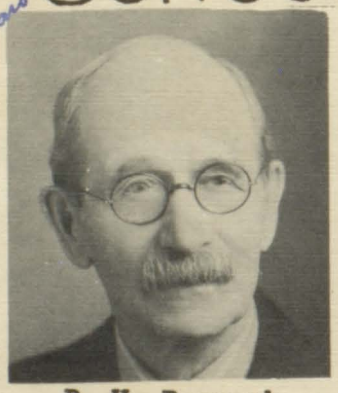

P. U. Bernard
Treasurer

Louis Lambert

O. B. Bernard
President

Mrs. Vivian Choquette
Clerk

Eugene Michaud

J. M. Chicoine

SENIORS

"Ready, willing, and able."

Vocal Music-1-2-3-4
Plays-3,4
Annual Staff-4
Newspaper Staff-4
Band-1-2
Journalism Club-3
Phys. Ed.-1-2-3-4

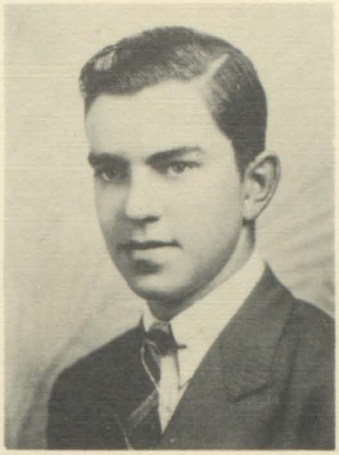

Blaine Beavers
"Beavers"

John Bernard
"Jason"

"Efficient and reliable."

Plays-1-3-4
Declamation-2-4
Annual Staff-4
Newspaper Staff-4
Class Officer-3-4
Basketball-3
Boys' State-3
Phys. Ed.-1-2-3

'Happy-go-lucky"

Plays-2-3-4
Annual Staff-4
Newspaper Staff-4
Journalism Club-3
Vocal Music-1-2-3-4
Class Officer-3-4
Band-1-2-3-4
Basketball-1-2-3-4
Track-3
Phys. Ed.-1-2-3-4

Ben Bernard
"Ben"

Oliver Bernard
"Ollie"

"The dance king."

Plays-4
Annual Staff-3
Newspaper Staff-3
Vocal Music-3-4
Phys. Ed.-1-2-3

Well I don't know much but good luck to you always - Buck
take it easy

"Dependable and snappy."

Plays-1-2-3-4
Declamation-2-3-4
Annual Staff-4
Newspaper Staff-4
Journalism Club-3
Vocal Music-1-2-3-4
Band-1-2
Hm'k Club-1-2-3-4
Class Officer-1-2
Pep Squad-4
Cheerleader-3-4
Phys. Ed.-1-2-3-4

Bette Bernard
"Bette"

Francis Bertrand
"Buck"

"Happy and carefree."

Plays-4
Annual Staff-4
Newspaper Staff-4
Journalism Club-3
Class Officer-1
Phys. Ed.-1-2-3-4

SENIORS

"Better late than never."

Plays-4
Annual Staff-4
Newspaper Staff-4
Class Officer-2
Basketball-1-2-3-4
Track-3
Phys.. Ed.-1-2-3-4

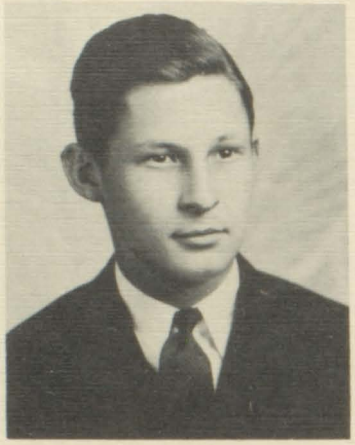

Carl Bourassa
"Red"

Dolores Gareau
"Deau"

"Always busy."

Plays-4
Hm'k. Club-1-2-3-4
Journalism Club-3
Phys. Ed.-1-2-3

Dear Raymond.
I will remember you as a pleasing sophomore, with a great personality. I hope you find what you want and succeed in life. I wish you all luck and success. Marietta

"Quiet but wise."

Hm'k. Club-1-2-3-4
Journalism Club-3
Phys. Ed.-1-2-3-4

Marie Couture
"Cutch"

Marvetta Montagne
"Etta"

"Pleasant and well-mannered."

Plays-2-3-4
Vocal Music-1-2-3-4
Hm'k. Club-1-2-3-4
Phys. Ed.-1-2-3

Dear Ray
Remember the Sr of '43 and wishing you happiness & possible luck
Carl

"Slow and easy."

Plays-2-3-4
Annual Staff-4
Newspaper Staff-4
Journalism Club-3
Band-1-2-3
Basketball-2
Track-2-3-4
Athletic Manager-4
Phys. Ed.-1-2-3-4

Carl Fornia, Jr.
"Speed"

Arlene Pegar
"Pegar"

"Neat, quick, and competent."

Plays-1-2-3-4
Declamation-2-3-4
Annual Staff-4
Newspaper Staff-4
Journalism Club-3
Vocal Music-1-2-3-4
Hm'k. Club-1-2-3-4
Band-2
Class Officer-1-2-3
Pep Squad-4
Cheerleader-4
Phys. Ed.-1-2-3-4

SENIORS

Dear Ruf-
Here is wishing
you the best of
luck in the future.
Mary

"Witty and wirey."

Plays-3-4
Declamation-1-2-3-4
Annual Staff-4
Newspaper Staff-4
Vocal Music-1-2-3-4
Band-1-2
Hm'k. Club-1-2-3-4
Journalism Club-3
Phys. Ed.-1-2-3-4

Ruby Robinson
"Ruby"

Mary Ryan
"Lizzie"

"Cheerful and kind."

Plays-3
Vocal Music-1-2-3-4
Hm'k. Club-1-2-3-4
Phys. Ed.-1-2-3-4

Francis Rusk
"Babe"

"Studious and well-mannered."

Vocal Music-1
Chip Carving-1
Museum Club-3
Manual Training-1-2-3
Art-1
Phys. Ed.-1

Julius Truhe
"Duke"

"Original and capable.

Plays-1
Annual Staff-4
Newspaper Staff-4
Vocal Music-1-2-3
Class Officer-1-2-3
Band-1-2-3
Track-1-2-3
Basketball-1-2-3
Phys. Ed.-1-2-3-4

George Morris
"Jug"

"Attended Cent Sioux City, Iowa, the last semester."

Plays-3
Class Officer-3
Track-1-2-3
Basketball-1-2-3
Phys. Ed.-1-2-3
Journalism Club-3

OUR FRESHMAN YEAR

SENIORS

FRONT ROW: Marvetta Montagne, DeLores Gareau, Arlene Pegar, Ruby Robinson and Bette Bernard. SECOND ROW: Mary Ryan, John Bernard, Carl Fornia, Francis Rusk, Julius Truhe and Mr. Billars. TOP ROW: Francis Bertrand, Carl Bourassa, Blaine Beavers and Hubert Bertrand.

Senior Play April 30

Graduation May 19

Baccalarueate Services May 16

Prom Date May 13

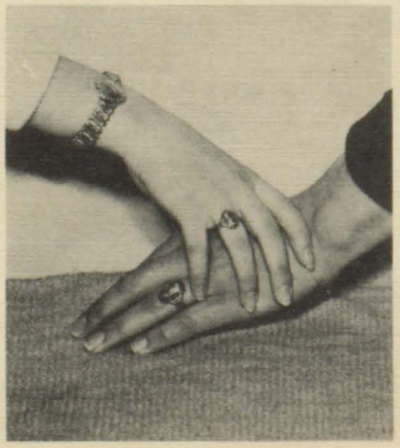

Senior Rings

Flower

American Beauty Rose

Motto

Impossible is Unamerican

Color

Silver Bronze and French Blue

JUNIORS

FRONT ROW: Margaret Crevier, Maurine Pegar, Eunice Dahm, Edna Mae Solomon, Maxine Robinson and Patty Ryan. SECOND ROW: Sylvester Guse, Faye Beauchene, Veronica Radzik, Steve Olson, Norman Bruneau, Stanley LaFleur and Miss Tschetter. TOP ROW: John LaFleur, Alex Chicoine, Lyman Mollet, Milton Steeg and Keith Dillon.

SOPHOMORES

FRONT ROW: Albertine Allard, Stella Radzik, Sonia Blanchard, Pauline Crevier, Mary Bernard, Theresa Bernard. Darlene Trudeau, Betty Allard. SECOND ROW: Fred Michaud, Tommy Dillon, Dean Clow, Marie Garvin, Eldred Chicoine, Philip Duffy, Lucille Bertrand, Lenore Behrens, Elaine Budde, Mrs. Dennison. TOP ROW: Vern Ramesbotham, Roland Trudeau, Cedric Trudeau, Richard Girard, Carl Mollet, Raymond LaFleur, Lauren Fornia, Robert Trudeau, Vincent Trudeau.

FRESHMEN

FRONT ROW: Jean Montagne, Bonnie Emmick, Mary Dennison, Patty Burke, Elaine Landers, Barbara Gagner, Norma Jane Karpen, Evelyn Beauchene. SECOND ROW: Alfred Allard, Rose Mary Corio, Beverly Bruneau, Yvette DeMers, Marguerite Gareau, Sara Jane Stowe, Maxine Winters, John Connelly. THIRD ROW: Martin Bertrand, William Beaver, Malcom Behrens, Jimmy Bernard, Jack Malloy, Richard Montagne,

GRADE SCHOOL

FRONT ROW: Richard Choquette, Dale Carroll, Armand Menard, Murrel Clark, William Williams, Lawrence Beauchene, Leroy Clark, Peter Dahm, James Guse, SECOND ROW: Dona Williams, Evelyn Gifford, Dolores Beauchene, Earl Leming, Stanley Langorgen, Frank Michaud, Bonnie Winters, Delores Malloy, Shirley Dillon. THIRD ROW: Marie Jaques, Leatta Bertrand, Bonnie Beauchene, Audrey Guse, Violet Broiullette, Delores Winters, Shirley Beauchene, Jo Ann Dillon, Miss Lucas. TOP ROW: Elaine Gifford, Ellen Jane Broiullette, Joyce Beauchene, Dona Rae Malloy, Jacquelin Choquette, Norma Jean Dillon.

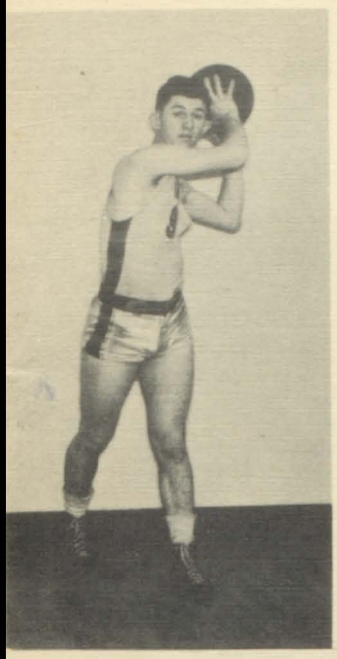

Stanley LaFleur
Guard

BASKET BALL

J. A. Wettstein
Coach

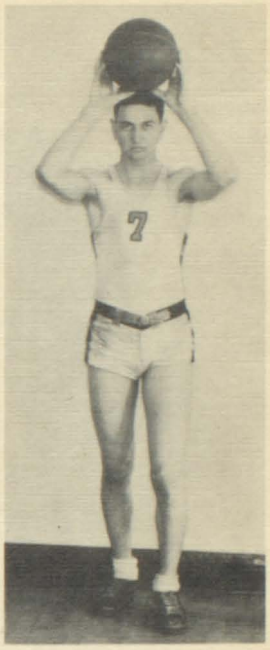

Ben Bernard
Center

Dear Ray: I wanted to be always a good fuehrer for you because I would like to be one member of a couple nights. Carl M.

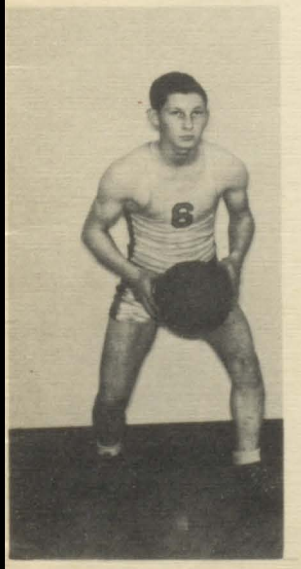

Carl Bourassa
Forward

Carl Mollet
Forward

Sylvester Guse
Guard

BASKETBALL GAMES

Meckling 26-14
University High 17-9
Mission Hill 19-14
Meckling 28-15
Akron 30-21
Alumni 20-28
University High 30-17
Meckling 33-10
Cathedral 16-37
Westfield 17-15
Elk Point 20-18

Akron 29-20
Elk Point 24-7
Westfield 32-34

TRI-COUNTY TOURNAMENT

Mission Hill 33-12
Gayville 9-17

DISTRICT TOURNAMENT

Wakonda 21-19
Centerville 27-18
Viborg 24-19
Gayville 9-29

Standing: Alfred Allard, William Beavers, Malcolm Behrens
Mr. Wettstein, Earl Beavers, Dean Clow, Vern Ramesbotham.
Sitting: Cedric Trudeau, Vincent Trudeau, Cleo Begnoche,
Loren Fornia, Robert Trudeau.

Roy - been a swell
guy and hope you
remember it for a
long time. I'm the
guy that never
had any paper
Edred

Roland Trudeau
Guard

Alex Chicoine
Guard

Jimmy Bernard
Foward

Eldred Chicoine
Foward

Lyman Mollet
Center

GIRLS' GLEE CLUB

Front row: Beverly Bruneau, Marie Garvin, Rose Mary Corio, Margaret Crevier, Stella Radzik, Jean Montagne.

Second row: Albertine Allard, Bonnie Emmick, Elaine Landers, Mary Dennison, Maurine Pegar, Barbara Gaynor, Theresa Bernard, Pauline Crevier, Sonia Blanchard.

Third row: Faye Beauchene, Evelyne Beauchene, Maxine Winters, Eunice Dahm, Marvetta Montagne, Mary Ryan, Marguerite Gareau, Mary Bernard, Darlene Trudeau, Sara Stowe, Mrs. Dennison, Miss Tschetter.

Top row: Maxine Robinson, Yvette De Mers, Norma Jane Karpen, Lucille Bertrand, Patty Ryan, Ruby Robinson, Edna Mae Solomon, Bette Bernard, Betty Allard, Arlene Pegar.

Dear Gary
Remember me
on the jacks
rabbit hunt
with a
Richard

BOYS' GLEE CLUB

FRONT ROW: Miss Tschetter, Vincent Trudeau, John LaFleur, Vern Ramesbotham, William Beaver, Ben Bernard, Oliver Bernard, Earl Beaver, Mrs Dennison. SECOND ROW: Alex Chicoine, Malcolm Behrens, Richard Girard, Eldred Chicoine, Stanley LaFleur, Julius Truhe, Robert Trudeau, Lauren Fornia. TOP ROW: Philip Duffy, Cedric Trudeau, Raymond LaFleur, Roland Trudeau. Aurelian De Mers, Elaine Beavers, Richard Montagne, Alfred Allard.

Remember the night of the operetta
Laurence F.

Dear Ray;
Do you remember when we presented this operetta
John F.

"THE MOON MAIDEN"
(A Comic Operetta In Two Acts)

"THE MOON MAIDEN"
(A Comic Operetta In Two Acts)

An airship, with its Captain, Passengers, and Crew, is driven out of its course by a storm to the Moon and makes a landing. The visitors are cordially welcomed by the Moon Man and Moon Girls, the Moon Witch resenting what she deems an intrusion. The guests are conducted to the lovely Moon Garden and are presented to the Moon Maiden, whom the Moon dwellers count as their Princess.

The group of earthfolk includes engaged couples, the Captain and Evelina, and Jack and Peggy. Miss Aurelia, an elderly school teacher, finds it difficult to address the Captain as anything but Willy, since he was once in her kindergarten. The Moon Maiden receives the guests, while mourning the loss of her Silver Lamp of Romance, which the Witch has stolen.

Possessing the magic Lamp, the Witch contrives to mix up affairs. The love of the Captain is transferred to the Stewardess, that of Jack to Miss Aurelia, Evelina falls in love with Sam the Sailor, Peggy with the Moon Man, the Poet with the Moon Maiden, and the Radioman with the Witch. Much confusion results but all is straightened out by the discovery of the lost Lamp. The Moon Maiden declines an invitation to return to the Earth with the visitors and says that she will remain on the Moon, holding up her Silver Lamp of Romance. With Farewells, the travelers leave.

The cast of characters is as follows: Arlene Pegar, The Moon Maiden; Eldred Chicoine, The Poet; Stanley LaFluer, The Moon Man; Darlene Trudeau, The Moon Witch; Pauline Crevier, Evelina; Roland Trudeau, The Captain; Edna Mae Solomon, Miss Aurelia; Bette Bernard, Peggy Porter; Blaine Beavers, Jack Garvis; Jack LaFleur, Sam the Sailor; John Bernard, The Radioman; Eunice Dahm, The Stewardess.

Moon Girls: Maurine Pegar, Theresa Bernard, Stella Radizk, Jean Montagne, Mary Dennison, Sara Jane Stowe, Sonia Blanchard, Evelyn Beauchene, Margaret Crevier.

Sailors: Oliver Bernard, William Beavers, Raymond LaFleur, Ben Bernard, Alfred Allard, Lauren Fornia, Robert Trudeau.

Passengers: Patty Ryan, Ruby Robinson, Bonnie Emmick, Maxine Robinson, Marvetta Montagne.

The success of the operetta was due to the superior direction of Mrs. Dennison, and Miss Tschetter, the cooperation of the operetta cast, and the orchestration directed by Mr. Disch

BAND

Front Row- Delores Malloy, Delores Dennison, Sara Jane Stowe, Eunice Dahm, Richard Girard, Brownie Radzik, Patty Burke, Alfred Allard, Armand Choquette.
Second Row- Mr. Disch, Elaine Landers, Fred Michaud, Jack Malloy, Margaret Crevier, Richard Montangue, Mary Dennison, Lawerence Beauchene.
Top Row- Mary Lou Bernard, Delores Beauchene, Lenore Behrens, Marie Garvin, Elaine Budde, Eldred Chicoine, Stella Radzik.

The band, under the direction of Mr. Disch, has made great progress during the past year. There were 14 new members at the beginning of the year, and there is now another class of beginners well on the way.

The band made several public appearances and accompanied the Operetta. Everyone appreciates the time and effort put in by our band and director to make this activity a success this year.

Raymond always remember me as a classmate & pal. Good luck in the future. Darline

Raymond Remember me as a classmate Good luck to you in the future Sonia

Dear Raymond I'll always remember you fondly for the fun we had together to you from Helen

Pep Squad

Top Row: Jean Montagne, Mary Bernard, Barbara Gaynor, Elaine Landers, Maxine Winters, Theresa Bernard, Miss Tschetter. Second Row: Norma Jane Karpen, Lucille Bertrand, Bonnie Emmick, Evelyn Beauchene, Patty Ryan, Sara Jane Stowe, Betty Allard, Margaret Crevier, Third Row: Mary Dennison, Pauline Crevier, Maurine Pegar, Arlene Pegar, Bette Bernard, Darlene Trudeau, Sonia Blanchard.

The Pep Squad is an organization of girls chosen for their ability in athletics and good sportsmanship.

The purpose of the club is to entertain the crowd between games and to give the girls an opportunity to show their special abilities in tumbling, working on the trapeze, and in marching formations.

One of the most outstanding pieces of work was the opening and closing of the rosebud. The pyramids also received a great deal of recognition. Other performances included the treadway, skinning the snake, and the revolving wheel.

A great deal of credit is due to Miss Tschetter for her originality and patience in directing this group.

GIRLS' HOMEMAKING CLUB

BOTTOM ROW: Eunice Dahm, Elaine Landers, Maurine Pegar, Mary Dennison, Mary Bernard.

SECOND ROW: Patty Burke, Marvetta Montagne, Bonnie Emmick, Jean Montagne, Barbara Gaynor, Theresa Bernard, Patty Ryan, Sonia Blanchard, Miss Tschetter.

THIRD ROW: Albertine Allard, Evelyn Beauchene, Maxine Winters, Elaine Budde, Mary Ryan, Marguerite Gareau, DoLores Gareau, Betty Allard, Bette Bernard, Arlene Pegar, Pauline Crevier.

TOP ROW: Maxine Robinson, Yvette DeMers, Norma Jane Karpen, Lucille Bertrand, Margaret Crevier, Ruby Robinson, Darlene Trudeau, Edna Mae Solomon, Sara Jane Stowe.

BOYS' HOMEMAKING

GIRLS' SHOP

The first six weeks of the second semester the Girls' Homemaking Class and Boys' Manual Training Class exchanged courses. In the shop, Ruby Robinson, DoLores Gareau, and Marie Couture made end tables; Arlene Pegar, twin dresser lamps; Marvetta Montagne and Mary Ryan, foot stools and Bette Bernard, an ash tray. Mary Ryan and Bette Bernard were not present at the time the picture was taken.

The boys planned, prepared, and served an entire dinner for their parents and teachers. Their greatest success was their home-made ice cream and cake.

Cheerleaders

Maurine Pegar, Arlene Pegar, Bette Bernard.

Study Hall

Journalism Class

Campaign for the Annual

Algebra 1 Class

Typing Class

Hot Lunch Line

Hot Lunch Room

Chemistry Class

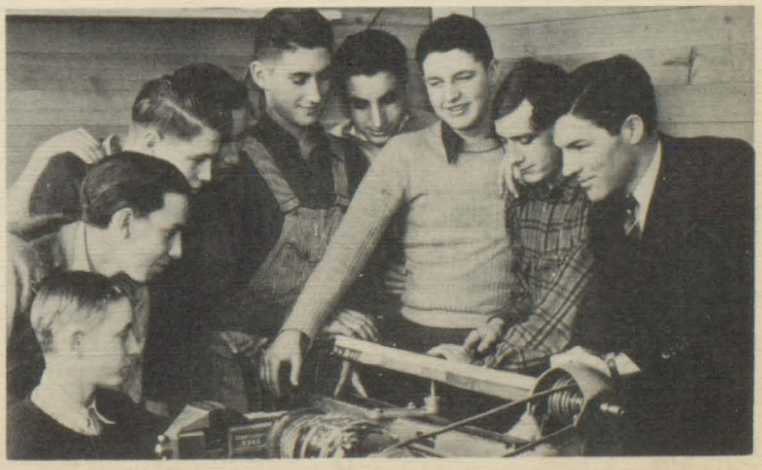

Boys' Shop

Senior Play Cast

"Pickles is Pickles"

John Bernard,
Bette Bernard,
Carl Fornia,
Ruby Robinson,
Arlene Pegar,
Mr. Billars,
Director

Junior Play Cast

"Child Wonder"

Edna Mae Soloman,
Alex Chicoine,
Maurine Pegar,
Stanley La Fleur,
Eunice Dahm,
Miss Tschetter,
Director

"Winners of Contest"

Sophomore Play Cast

"Buddy Buys an Orchid"

Mary Bernard,
Vincent Trudeau,
Darlene Trudeau,
Eldred Chicoine,
Betty Allard,
Mrs. Dennison,
Director

Dear Kay:
Remember me as a friend & classmate.
Lots of luck.
Betty

Freshmen Play Cast

"A Bit of Gossip"

Bonnie Emmick,
Dick Montagne,
Norma Jane Karpen,
Mary Dennison,
Jean Montagne,
Mrs. Fowler,
Director

VALENTINE MIXER

A Valentine Mixer was held in the high school auditorium on Feb.14, with a large crowd attending.

Everyone participated in games and dances. Miss Luther helped those who were just learning to dance by showing them new steps.

Everyone cooperated which enabled us to have an enjoyable time.

The ice cream and pies made by the boys and girls homemaking classes were a grand success.

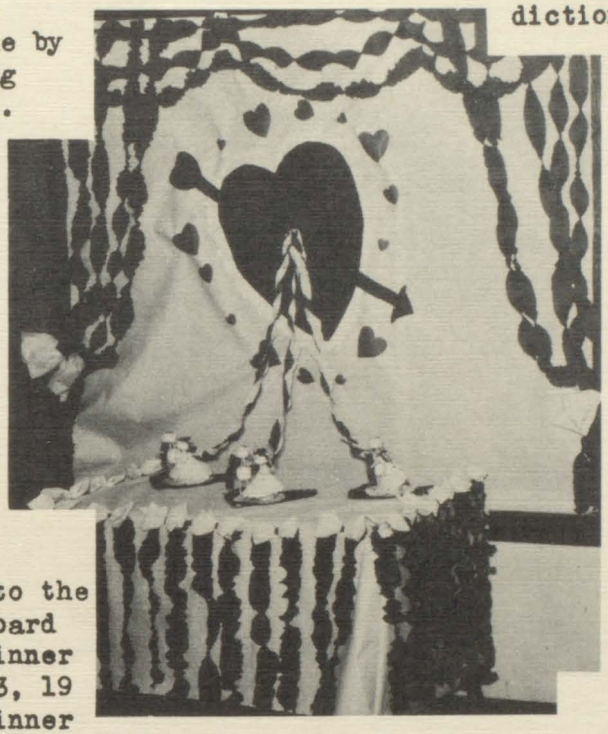

DINNER DANCE

The Junior class was host to the Senior class, Faculty, and Board members for the event of a dinner dance which tool place May 13, 1943. The theme of the 7:00 dinner was the Maypole which proved to give a definite, cheerful, spring atmosphere. The table centerpieces were miniature Maypole with pastel streamers leading to each plate. The nut cups were small rosebuds in light shades of pink, blue, yellow, and lavendar. The favors were tiny candle-holders containing candles matching the delicate hue of each nut cup.

The gymnasium was so decorated that tables were quickly removed and curtains on the stage opened disclosing the tastily decorated bandshell. At nine o'clock, the Grand March was led by the most Representative Juniors, Margaret Crevier and Stanley LaFleur who escorted the King-Carl Bourassa and the Queen-Bette Bernard to their thrones where the King and Queen were crowned.

Punch was served all evening, everyone enjoyed themselves until the last strains of the "Star Spangled Banner" were played.

GRADUATION EXERCISES

The Graduation exercises of the Class of '43 were held at 8:00 P.M. in the Jefferson High School Auditorium.

The Commencement Address was given by R.F. Patterson; the Valedictory, John Bernard; the Salutatory, Arlene Pegar; the Presentation of Diplomas, Mr. O.B. Bernard; the musical selection by the mixed chorus and the Invocation and Benediction by Rev. H.J. Mahoney.

SENIOR CLASS PLAY

The Senior class play was presented April 30, 1943 in the High School gymnasium. It was a mystery-comedy with ten characters.

The cast included: Rathburne Wentworth, owner of the house on the hill, Blaine Beavers; Mrs. Wentworth, his aunt, Ruby Robinson; Barbara Cory, an unexpected visitor, Arlene Pegar; Alma Cory, her aunt, DoLores Gareau; Cloyd Parker, her fiance, John Bernard; Dick Lawrence, a young lawyer, Carl Bourassa; Energine Washington, the keeper of the house on the hill, Bette Bernard; Rasmus Washington her smaller half, Francis Bertrand; Letty Flanders, a small town flirt, Marvetta Montagne; and Oscar Jansen, the strongest man, Ben Bernard. Oliver Bernard has been chosen for the light and sounds effects manager and Carl Fornia as stage manager.

J.H.S.'s classy school bus.
The gang!!
Cute couple, don't you think?????????
What class!!!
Is it really good?
Our Hm'k Ec Teacher
Long, long, ago!!!!

The Jeffersonian

STAFF

Editor-in-Chief ---- John Bernard
Ass't. Editors ---- Blaine Beavers
Julius Truhe
Sports & Activities Bette Bernard
Ben Bernard
Humor ---------- Francis Bertrand
Class Reporters - Carl Bourassa
Ruby Robinson
Business Mgr. --- Bette Bernard
Inq. Reporter ----- Arlene Pegar;
Reporter ---------- Carl Fornia
Want Ads -------- Blaine Beavers
Arlene Pegar;
Advisor ---------- Mrs. Fowler

MYSTERY AT MIDNIGHT

The Senior play has been select-
ed and the name of it is "Mystery
at Midnight." It is a mystery-
comedy and has a cast of ten char-
acters.

THE ANNUAL OF "43"

Have you ever heard any of the
Alumni talking about the fun they
when they went to school?

MUSCICAL PROGRAM

The students of Jefferson High
School again had th honor of act-
ting as hosts to t vinson Na-
tional Music Er

ONE-ACT PLAY CONTEST

The date for the annual one-act
play contest has been set for Octa-
ber 30.

OPERETTA

The story of 'The Moon Maiden'
concerns an air ship, with its Cap
tain, Passengers and Crew, is driv
out of its course by a storm to
Moon and makes a landing.

DECLAMATION

Once again the students of Jef-
ferson High School are answering
the call for t
co
Edna Mae Solomon annual declamation
John Bernard

VALENTINE MIXER

Are you going to
Valentine Mixer?

VALENTINE DANCE

Plans are under way for a Valen
Mixer to be given for the High
dents and Alumni
he High School.

END OF FIRST SEMESTER

Friday, January 22, marked the
ending of the first semester's wor
in Jefferson High School.

SENIOR SKIP DAY

"Senior Skip Day" the one
year set aside by the
ly come and gone.

JEFFERSON WESTFIELD GAME

The Jefferson Blackhawks de-
feated Westfield in a very close
game last Friday with a score of
17-15.

HUMOR

SOUNDS OKAY

Mr. Wettstein—Freddie, give me
a sentence which includes the word
fascinate.

Freddie Michaud—(after much
thought) My father has a waist-
oat with ten buttons on it, but
he can only fasten eight.

VOTE ON WHO'S WHO

A vote on the Who's Who column
for the annual was taken last
Monday.

GRADE NEWS

The grades had their Christmas
arty last Thursday night. Their
rogram included Christmas poems
rols, and plays. Santa Claus dis

INQUIRING REPORTER

What do you think of school star
ing at 9:30?

EP SQUAD

The pep squad performed again
last Friday in the high school gym
nasium between theh alves of the
Jefferson vs Westfi etball
game

CHRISTMAS PARTY

The annual Christmas party was
held last Friday. Gifts were ex-

THE FACULTY SPEAKS

It seems that in these troubled
hurried times, we as students
school and, we, as society in ger-
eral have forgotten to take time for
the "little things" in life. It isn't

NEW FACES

Among our Jefersor
find two new faces.

'SENIOR CLASS NICKNAMES'

Blaine Beavers, Bl
Francis Bertr
John Ber
Jul

ELK POINT GAME

The Blackhawks met the Point-
ers on their home floor last Friday
night and defeated them w
20 to 18 in

HONOR ROLL

Honor Roll of Distinction

CORN PICKING VACATION

School has been dis-
missed for two weeks be-
cause of labor shortage

BACCALAUREATE SERVICES

Baccalaureate ser
were held in St. Pete
Catholic Church.

SENIOR GRADUATION

Senior Graduation was
held on Wed., May 19, in
the High School Auditorium.

SENIOR GIRLS SHOP

The Senior Hmk. girls are now
ending their six week course
Manual Training, under t
tion of Mr. Wettste
working indiv
project

BOYS ENTERTAIN PARENTS

The Senior Boys in
Homemaking entertained
their parents at a ban
quet

BASKETBALL SCHEDULE

Jan. 8, Mission Hill, there.
Jan. 13, University High,
Jan. 15, Elk Point, th
Jan. 29, Westfield
Feb. 12, West
Feb. 16, A
Feb. 19

RIGHT AROUND SCHOOL

Name- Chicoine
Nickna WE WONDER WHY?
Born- Oliver B. is always
Eyes- Elk Point?
Hair Clifford E. h
Hob garet lately
Blaine
Virgini
Plai

HIGH SCHOOL VS ALUMNI

The Jefferson High met the
alumni Friday to battle out a game
of basketball. The Alumni took

The Annual Basket Ball tourna-

ment will be held at Elk Point this
year on Thursday and Friday, Feb.
25 and 26.

DISTRICT TOURNAMENT

The District Basketball Tourna-
ment wil be held at Elk Point on
Feb. 26 and 27.

HOME EC. (Boys)

During the past week the senior
boys who are now in Home Ec. have
de muffins, chocolate cake with

HOT LUNCHES

change of the hot lunch syst
n made because of the go
t hiring W P A emplo
ew setup began We
two local women
a small
h meal

WHO'S WHO

Dear Ray,
When it comes to writing I'm stumped but I do want to wish you success in high school, etc.
Bette

Queen--Bette Jean Bernard

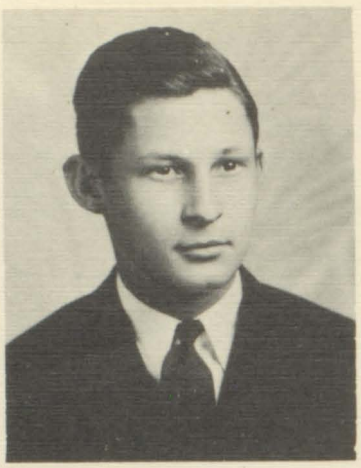

King--Carl Bourassa

Bette Jean Bernard

Most popular girl
Most likely to succeed
Best girl dancer
Best looking girl
Best girl athlete
Best actress

Freddie Michaud

Most generous boy
Best arguer
Most conceited boy
Worst pest boy
Most talkative boy

Dear Ray
Lets forget the Valentine mixer
Sincerely yours
Fred M.

Carl Mollet

Most representative Sophomore
Wittiest boy
Happiest boy
Noisiest boy

Ray
I always will remember the 6A's for you were the one who really put me a Sophomore and nobody will know about the 6A's except us
Carl M.

John Bernard

Most intelligent boy
Most dependable boy
Best mannered boy
Most likely to succeed

Stanley LaFleur

Most Representative Junior
Best boy athlete
Most popular boy

Margaret Crevier

Most Representative Junior
Noisiest girl
Most talkative girl

Pauline Crevier

Wittiest girl
Happiest girl
Most Representative Sophomore
(tie)

Dear Pauline
Don't let that little Carlisle get you down
Sincerely yours
Pauline

Arlene Pegar

Best Flirt
Best goldigger

Betty Allard

Most conceited girl
Best dressed girl

Philip Duffy

Quietest boy
Laziest boy

Marvetta Montagne

Best mannered girl

DoLores Gareau

Most dependable girl

Blaine Beavers

Best dressed boy

Oliver Bernard

Best dancer

Patty Ryan

Prettiest hair

WHO'S WHO

Maurine Pegar

Worst pest girl

Faye Beauchene

Most generous girl
(tie)

Dear Ray,
I wish you
lots of success,
Faye.

Veronica Radzik

Laziest girl

Eunice Dahm

Most intelligent girl

Theresa Bernard

Most Representative Sophomore
(tie)

Vincent Trudeau

Prettiest hair.

Dear Ray,
Remember the one who sat behind you in our "home room"
Lots of good luck
Theresa

Roland Trudeau

Most handsome boy

Dear Ray,
Hope you don't forget that we had fun in English
a cousin
Joe

Eldred Chicoine

Best actor

Dear Ray,
Best wishes
and best of luck
to you
Vincent
or
Red.

Mary Dennison

Most Representative Freshman

Barbara Gagner

Most generous girl
(tie)

Beverly Bruneau

Quietest girl

AUTOGRAPHS

AUTOGRAPHS

SINCLAIR

OIL STATION

PHONE 11

JEFFERSON, SOUTH DAKOTA

FEINBERG'S STORE

Telephone No. 8 Groceries

Jefferson South Dakota

DRUGS

CANDIES

ICE CREAM

TOBACCO

J.P. KENT

"Try the Drug Store first"

FARMERS ELEVATOR

Albert Talley, Manager

G R A I N , F E E D , C O A L , A N D T W I N E

"There is no Substitute for a Farmers Elevator"

Telephones: Office, 17; Residence, 73, Jefferson, S.D.

FUNK'S G HYBRID

A bigger yield
In YOUR Field

SYLVESTER MONTAGNE
Jefferson. S.D.

Jarman's
Shoes
for the
men

KINNEY'S

Eduactor
Shoes
for
the family

518 4th St. Sioux City, Ia.

We
Appreciate
your
Business

WOODBURY COUNTY IMPLEMENT CO.

In the John Deere Plow Co.
Branch House

Sioux City, Ia.

FORD
GARAGE

W. R. MELVIN
Authorized Ford Dealer
Jefferson, So. Dak.

PERSONAL SATISFACTION

In the Knowledge that You Have Obtained
the best.....Is Expecially Significant
When You are Buying Photographs

When your photographs bear the GENELLI
Signature you have the assurance of this
most important fact

A price to fit every purse

Genelli
STUDIOS

711 Pierce Street Sioux City, Iowa

Photographic Leadership for Sixty Years

WHEN IN ELK POINT

PETERSON DRUG STORE

COME IN AND VISIT US

PHONE 90

ELK POINT, SOUTH DAKOTA

ATTORNEY AT LAW

A. J. BECK

PHONE 13

ELK POINT. SOUTH DAKOTA

ATTORNEY AT LAW

O.C.DONNLEY

ELK POINT, SOUTH DAKOTA

"Congratulations to the Jefferson High Seniors"

YOUMAN LUMBER CO.

JEFFERSON, SOUTH DAKOTA

REXALL NYAL

PIONEER DRUG

PHONE 47

ELK POINT, SOUTH DAKOTA

UNITED CLEANERS

CLEANING AND PRESSING

PHONE 3615

RIVERSIDE BLVD,

2016--18 SIOUX CITY IOWA

GOOD COFFEE GOOD FOOD

ELK CAFE

ELK POINT SO. DAK.

LARSEN BARBER SHOP

ELK POINT SO. DAK.

COUNCIL OAK

"Your Friend at Meal Time"

ELK POINT, SOUTH DAKOTA

STOP at THE

TANKARD

ELK POINT SO. DAK.

SANITARY MARKET

Custom Butchering

ELK POINT SO. DAK.

COMPLIMENTS OF

MOREY'S CLOTHES

SIOUX CITY, IOWA

UNION COUNTY BANK

1882 1943

ELK POINT SOUTH DAKOTA

Eat at
the

GARY CAFE

For Real
HOME COOKING

Jefferson, South Dakota

SEED & FEED STORE

Mc Guirk & Taylor

305 Pearl Phone 8-8944
Sioux City, Ia.

TIERNAN & SON

COMPLETE AND FULL
LINE OF
GROCERIES
and
MEATS

Jefferson, South Dakota

Compliments of

West - Heaton
1309 Nebraska St.

FUNERAL DIRECTORS

Sioux City, Iowa

StrangeBros.
HideCo

FURS HIDES, and PELTS

3rd and Water St.
1876

Sioux City, Iowa
1943

MURRAY
CHICKSTORE

Poultry and Live stock feeds,
Remedies and poultry service.
Sioux City, Ia. Phone 81969

For The Best In Sports and Athletic Equipment
For The
Sportsman and Sportswoman

MANN'S SPORTS

Tel. 8-1884 Sioux City. Iowa 508 Nebraska

When you finish school, see us for field seed.

FELTON SEED STORE

307 Water Street Sioux City, Iowa.

Congratulations to the graduating Class of 1943. Build for the future with a properly arranged life insurance program.

Life and Endowments, Annuities, Mortgage Redemption Policies, Educational Policies, Children Policies.

A contract for everyone from ages 1 to 65 years. A call will bring you full details.

Leo J. Dougherty
409 Badgerow Bldg.
Sioux City, Iowa

FRIEND-PIKE

HARDWARE INC

315 Fourth St.

Phone 8-5200 Sioux City, Io.

THE UNION COUNTY HERALD

FOR QUALITY PRINTING

at

REASONABLE PRICES

Elk Point, South Dakota Phone 16